

F:\Projects\NEX-2021347 - Methuen, MA - Cafua Management (Old 351314)\CAD Files\21347\_CVR.dwg COVER 5/31/24 2:16pm sborfonti

# PROPOSED DUNKIN' DONUTS SITE RE-DEVELOPMENT PLANS

for

ASSESSORS MAP 610 BLOCK 58 LOTS 4 & 5

477 & 479 BROADWAY

METHUEN, MASSACHUSETTS

Prepared for:

**CAFUA MANAGEMENT COMPANY, LLC**

280 MERRIMACK STREET

METHUEN, MA 01844

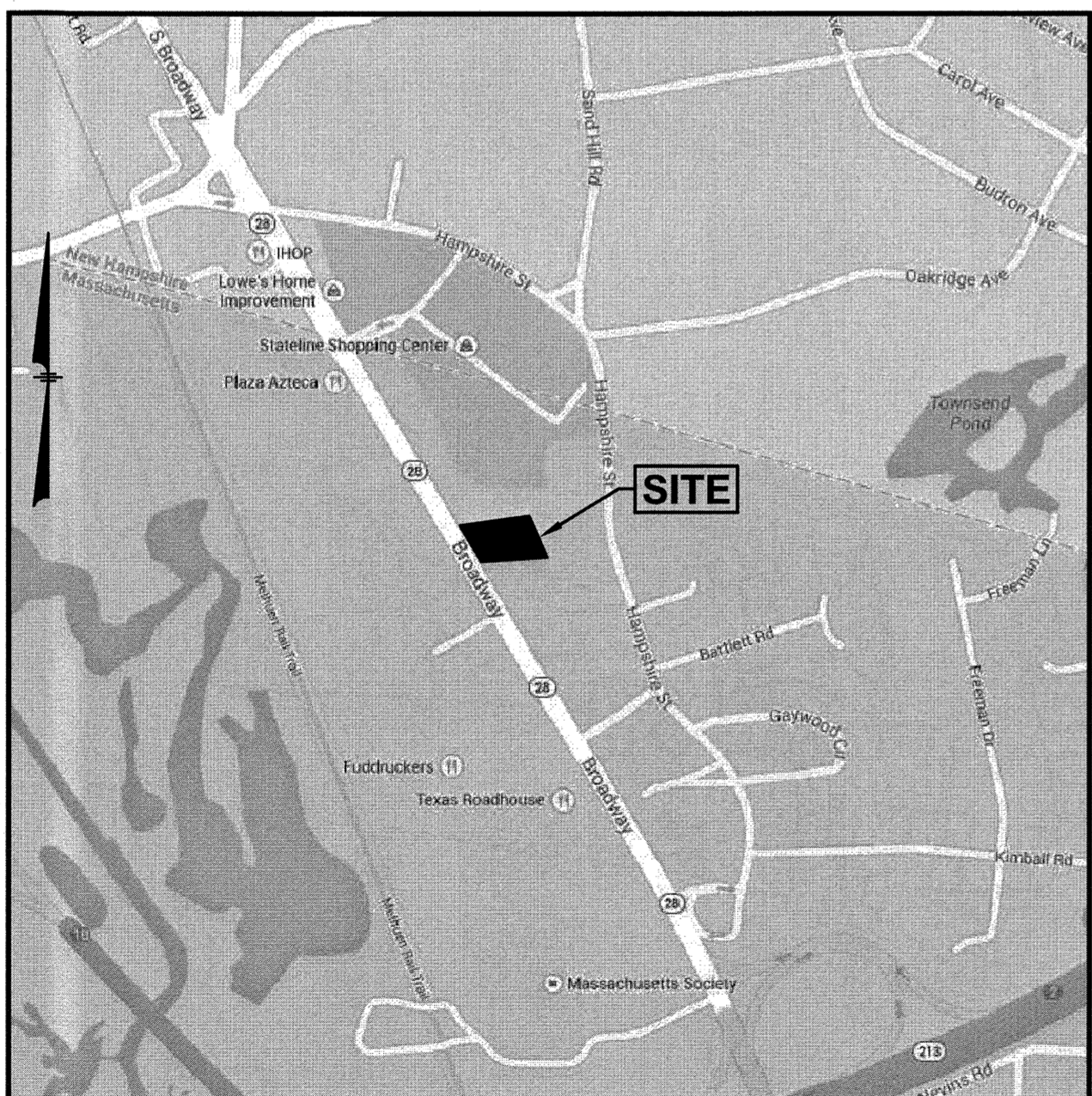

**LOCATION MAP**  
(NOT TO SCALE)

## INDEX TO DRAWINGS

1. TITLE SHEET
2. GENERAL NOTES
3. EXISTING CONDITIONS PLAN
4. DEMOLITION PLAN
5. SITE PLAN
6. GRADING & DRAINAGE PLAN
7. UTILITY PLAN
8. EROSION & SEDIMENT CONTROL PLAN
9. LANDSCAPE PLAN
10. DETAIL SHEET
11. DETAIL SHEET
12. DETAIL SHEET
13. DETAIL SHEET
14. DETAIL SHEET
- 1 OF 1. TRUCK TURN PLAN (WB-62)
- 1 OF 1. TRUCK TURN PLAN (FIRE)
- 1 OF 1. SITE SIGNAGE (T-1.0)
- 1 OF 1. SIGHT LINE PLAN
- 1 OF 1. LIGHTING PLAN (LO-156127-2)
- 1 OF 1. EXTERIOR ELEVATIONS (A4.0)
- 1 OF 1. PROPOSED EXTERIOR ELEVATIONS (A4.1)

ASSESSORS MAP 610 BLOCK 58 LOTS 4 & 5  
477 & 479 BROADWAY  
METHUEN, MASSACHUSETTS

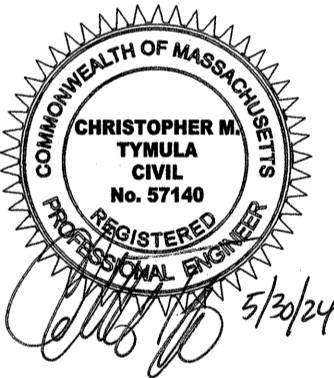

## REVISIONS

NO.	REVISION	DATE
1	REV. SHTS 1,2,5-11,13, TT, LO, ADD TT(F), SLP	5/30/24

MARCH 6, 2024

DRAWN/DESIGN BY SJB/CMT	CHECKED BY CMT
----------------------------	-------------------

## TITLE SHEET

SCALE: AS NOTED

PROJECT NO.  
NEX-2021347

1 OF 14

LEGEND	
	SLOPED GRANITE CURB
	VERTICAL GRANITE CURB
	SLOPED CONCRETE CURB
	VERTICAL CONCRETE CURB
	CAPE COD BERM
	DOUBLE SOLID LINE YELLOW
	DOUBLE DASHED LINE YELLOW
	SINGLE DASHED LINE YELLOW
	SINGLE SOLID LINE YELLOW
	SINGLE SOLID LINE WHITE
	SINGLE DASHED LINE WHITE
	GAS LINE
	UNDERGROUND TELEPHONE
	WATER LINE
	UNDERGROUND ELECTRIC
	WOOD GUARDRAIL
	METAL GUARDRAIL
	CHAIN LINK FENCE
	STOCKADE FENCE
	POST & RAIL FENCE
	WIRE FENCE
	CONTOUR ELEVATION
	TREE
	UTILITY POLE
	GUY WIRE
	OVERHEAD WIRE
	TREELINE
	PULL BOX
	SIGN
	SPOT ELEVATION
	DRAIN MANHOLE
	CATCH BASIN
	ROOF DRAIN
	CLEANOUT
	VENT
	SEWER MANHOLE
	TELEPHONE MANHOLE
	ELECTRIC MANHOLE
	WATER MANHOLE
	MANHOLE
	GAS VALVE
	GAS SHUT OFF
	WATER VALVE
	WATER SHUT OFF
	FIRE HYDRANT
	BOLLARD
	GAS METER
	ELECTRIC METER
	MONITORING WELL
	LIGHT POLE
	BORING
	WETLAND LINE
	WATER FEATURE
	UNDERGROUND COMM
	DITCH LINE
	EASEMENT LINE
	PROPERTY LINE
	ABUTTER PROPERTY LINE
	BUILDING SETBACK
	SOIL TYPE LINE
	ZONE LINE
	FLOOD ZONE LINE
	TO BE REMOVED
	TO BE REMOVED
	NUMBER OF PARKING SPACES
	TIP DOWN CURB
	PROP. BIT. CONCRETE CURB (BOC)
	PROP. VERTICAL GRANITE CURB (VGC)
	PROP. XXXX CURB (XXX)
	PROP. XXXX CURB (XXX)
	PROP. CLEANOUT
	PROP. CATCH BASIN
	PROP. DRAIN MANHOLE
	MEET EXISTING GRADE
	PROP. SPOT ELEVATION
	PROP. CONTOUR ELEVATION
	TOP OF WALL ELEV.
	BOTTOM OF WALL ELEV.
	GRADE BREAK
	TEST PIT
	PROP. GATE VALVE
	PROP. SEDIMENT CONTROL FENCE

## GENERAL NOTES:

- 1) ZONE: HIGHWAY BUSINESS (BH)
- 2) SETBACKS: FRONT: 25'  
SIDE 30'  
REAR 30'  
\* ADDITIONAL BUFFER ZONE OF 30' IS ADDED TO SETBACK AREA WHEN ADJACENT TO RESIDENTIAL.
- 3) LOT AREA = 43,119 SF (COMBINED LOTS 4 & 5)
- 4) **EXISTING USE:** FORMERLY TWO 2-STORY RESIDENTIAL HOMES WITH DETACHED GARAGES.  
**PROPOSED USE:** 2,100 SF DONUT SHOP WITH DRIVE THRU.
- 5) ALL BUILDINGS AND SITE CONSTRUCTION SHALL COMPLY WITH THE RULES AND REGULATIONS OF THE AMERICANS WITH DISABILITIES ACT (ADA) AS REVISED IN 2010, OR LATEST REVISION.
- 6) THE LOCATIONS OF EXISTING SUBSURFACE UTILITIES SHOWN ON THIS PLAN WERE COMPILED FROM AVAILABLE RECORD DRAWINGS AND ARE NOT WARRANTED TO BE CORRECT. THE CONTRACTOR SHALL VERIFY THE LOCATION OF ALL EXISTING SUBSURFACE UTILITIES PRIOR TO PERFORMING ANY WORK.
- 7) WRITTEN DIMENSIONS ON THIS PLAN TAKE PRECEDENCE OVER SCALED DIMENSIONS. THE CONTRACTOR SHALL USE CAUTION WHEN SCALING REPRODUCED PLANS. IN THE EVENT OF A CONFLICT BETWEEN THIS PLAN SET AND ANY OTHER DRAWINGS AND/OR SPECIFICATIONS, THE ENGINEER SHALL BE NOTIFIED BY THE CONTRACTOR.
- 8) THE CONTRACTOR SHALL CALL AND COORDINATE WITH DIGSAFE 1-888-344-7233 PRIOR TO ANY EXCAVATION.
- 9) ALL CONSTRUCTION SHALL CONFORM TO THE APPLICABLE REGULATIONS AND STANDARDS OF THE CITY OF METHUEN AND THE COMMONWEALTH OF MASSACHUSETTS.
- 10) THE SITE IS NOT WITHIN THE 100 YEAR FLOOD BOUNDARY HAZARD ZONE. (SEE SHEET 3 OF 14, NOTE 6)
- 11) ALL CONSTRUCTION SHALL CONFORM TO THESE PLANS AND THE STANDARD CONSTRUCTION DRAWINGS AS SUPPLIED BY THE DEVELOPER.
- 12) THE CONTRACTOR IS SOLELY RESPONSIBLE FOR THE MEANS AND METHODS OF CONSTRUCTION AND FOR CONDITIONS AT THE SITE. THESE PLANS, PREPARED BY GREENMAN-PEDERSEN, INC., DO NOT EXTEND TO OR INCLUDE SYSTEMS PERTAINING TO THE SAFETY OF THE CONSTRUCTION CONTRACTOR OR THEIR EMPLOYEES, AGENTS OR REPRESENTATIVES IN THE PERFORMANCE OF THE WORK. THE SEAL OF THE SURVEYOR AND/OR ENGINEER AS INCLUDED IN THE PLAN SET DOES NOT EXTEND TO ANY SUCH SAFETY SYSTEMS THAT MAY NOW OR HEREAFTER BE INCORPORATED INTO THESE PLANS. THE CONSTRUCTION CONTRACTOR SHALL PREPARE AND/OR OBTAIN THE APPROPRIATE SAFETY SYSTEMS WHICH MAY BE REQUIRED BY THE U.S. OCCUPATIONAL SAFETY AND HEALTH ADMINISTRATION (OSHA) AND/OR LOCAL REGULATIONS.
- 13) ALL SNOW SHALL BE STORED IN THE AREA(S) DEPICTED ON THIS PLAN AS SNOW STORAGE AREAS. IN THE EVENT THAT THE AREA(S) APPROVED FOR SNOW STORAGE BECOME FULL, THE OWNER SHALL REASONABLY REMOVE EXCESS SNOW FROM THE SITE, AND SHALL NOT ALLOW SNOW TO BE STORED WITHIN PARKING LOTS OR TRAVEL AISLES.
- 14) REFER TO DETAIL SHEETS FOR ALL SITE DEVELOPMENT DETAILS AND INFORMATION.
- 15) A SIGN PERMIT SHALL BE OBTAINED PRIOR TO INSTALLATION.
- 16) EXISTING IMPERVIOUS COVERAGE = 8,655 SF (20%)  
PROPOSED IMPERVIOUS COVERAGE = 21,447 SF (50%)
- 17) HOURS OF OPERATION:  
SUNDAY-SATURDAY 5:30AM - 11PM  
PATIO AREA TO BE CLOSED AT 8PM
- 18) ALL LOADING/DELIVERIES AND TRASH/RECYCLING WILL BE MANAGED DURING OFF-HOURS.
- 19) ALL SIGNS AND PAVEMENT MARKINGS TO BE INSTALLED WITHIN THE PROJECT SITE SHALL CONFORM TO THE APPLICABLE SPECIFICATIONS OF THE MANUAL ON UNIFORM TRAFFIC CONTROL DEVICES (MUTCD).
- 20) A SPECIAL PERMIT WAS GRANTED BY THE METHUEN ZONING BOARD OF APPEALS ON APRIL 24, 2024 TO ALLOW A RESTAURANT USE WITHIN THE HIGHWAY BUSINESS ZONE.

## DEMOLITION:

- 1) A DEMOLITION PERMIT MUST BE OBTAINED FROM THE CITY OF METHUEN PRIOR TO COMMENCEMENT OF WORK. ALL EXISTING UTILITY DISCONNECTIONS MUST BE COORDINATED WITH RESPECTIVE UTILITY COMPANIES.
- 2) ALL DEMOLITION ACTIVITIES ARE TO BE PERFORMED IN STRICT ADHERENCE TO ALL FEDERAL, STATE AND LOCAL REGULATIONS. CONTRACTOR TO INSTALL EROSION CONTROL DEVICES IN ACCORDANCE WITH EROSION AND SEDIMENT CONTROL PLAN PRIOR TO BEGINNING DEMOLITION ACTIVITIES.
- 3) PROCEED WITH DEMOLITION IN A SYSTEMATIC MANNER, FROM THE TOP OF THE STRUCTURE(S) TO THE GROUND.
- 4) DEMOLISH CONCRETE IN ALL SECTIONS.
- 5) BREAK UP CONCRETE SLABS-ON-GRADE, UNLESS OTHERWISE DIRECTED BY THE CONSTRUCTION MANAGER.
- 6) CONDUCT ALL DEMOLITION OPERATIONS IN A MANNER THAT WILL PREVENT INJURY, DAMAGE TO STRUCTURES, ADJACENT BUILDINGS AND ALL PERSONS.
- 7) REFRAIN FROM USING EXPLOSIVES WITHOUT PRIOR WRITTEN CONSENT OF THE DEVELOPER AND APPLICABLE GOVERNMENTAL AUTHORITIES.
- 8) CONDUCT DEMOLITION SERVICES IN SUCH A MANNER TO ENSURE MINIMUM INTERFERENCE WITH ROADS, STREETS, WALKS AND OTHER ADJACENT FACILITIES. DO NOT CLOSE OR OBSTRUCT STREETS, WALKS OR OTHER OCCUPIED FACILITIES WITHOUT PRIOR WRITTEN PERMISSION OF THE DEVELOPER AND APPLICABLE GOVERNMENTAL AUTHORITIES. PROVIDE ALTERNATIVE ROUTES AROUND CLOSED OR OBSTRUCTED TRAFFIC WAYS IF REQUIRED BY APPLICABLE GOVERNMENTAL REGULATIONS.
- 9) USE WATERING, TEMPORARY ENCLOSURES AND OTHER SUITABLE METHODS, AS NECESSARY TO LIMIT THE AMOUNT OF DUST AND DIRT RISING AND SCATTERING IN THE AIR. CLEAN ADJACENT STRUCTURE AND IMPROVEMENTS OF ALL DUST AND DEBRIS CAUSED BY THE DEMOLITION OPERATIONS. RETURN ALL ADJACENT AREAS TO THE CONDITIONS EXISTING PRIOR TO THE START OF WORK.
- 10) ACCOMPLISH AND PERFORM THE DEMOLITION IN SUCH A MANNER AS TO PREVENT THE UNAUTHORIZED ENTRY OF PERSONS AT ANY TIME.
- 11) COMPLETELY FILL BELOW GRADE AREAS AND VOIDS RESULTING FROM THE DEMOLITION OF STRUCTURES AND FOUNDATIONS WITH SOIL MATERIALS CONSISTING OF STONE, GRAVEL AND SAND, FREE FROM DEBRIS, TRASH, FROZEN MATERIALS, ROOTS AND OTHER ORGANIC MATTER. STONES USED WILL NOT BE LARGER THAN 6 INCHES IN DIMENSION. MATERIAL FROM DEMOLITION MAY NOT BE USED AS FILL. PRIOR TO PLACEMENT OF FILL MATERIALS, UNDERTAKE ALL NECESSARY ACTION IN ORDER TO INSURE THAT AREAS TO BE FILLED ARE FREE OF STANDING WATER, FROZEN MATERIAL, DEBRIS. PLACE FILL MATERIALS LAYERS NOT EXCEEDING 6 INCHES IN LOOSE DEPTH AND COMPACT EACH LAYER AT PLACEMENT TO 95% OPTIMUM DENSITY. GRADE SURFACE TO MEET ADJACENT CONTOURS AND TO PROVIDE SURFACE DRAINAGE.
- 12) REMOVE FROM THE DESIGNATED SITE, AT THE EARLIEST POSSIBLE TIME, ALL DEBRIS RUBBISH, SALVAGEABLE ITEMS, HAZARDOUS AND COMBUSTIBLE SERVICES. REMOVED MATERIALS MAY NOT BE STORED, SOLD OR BURNED ON SITE. REMOVAL OF HAZARDOUS AND COMBUSTIBLE MATERIALS SHALL BE ACCOMPLISHED IN ACCORDANCE WITH THE PROCEDURES AS AUTHORIZED BY THE FIRE DEPARTMENT OR OTHER APPROPRIATE REGULATORY AGENCIES AND DEPARTMENTS.
- 13) DISCONNECT, SHUT OFF AND SEAL ALL UTILITIES SERVING THE STRUCTURE(S) TO BE DEMOLISHED BEFORE THE COMMENCEMENT OF THE DESIGNATED DEMOLITION. MARK FOR POSITION ALL UTILITY DRAINAGE AND SANITARY LINES AND PROTECT ALL ACTIVE LINES. CLEARLY IDENTIFY BEFORE THE COMMENCEMENT OF DEMOLITION SERVICES THE REQUIRED INTERRUPTION OF ACTIVE SYSTEMS THAT MAY AFFECT OTHER PARTIES, AND NOTIFY ALL APPLICABLE UTILITY COMPANIES TO INSURE THE CONTINUATION OF SERVICE.
- 14) PROTECT EXISTING DRAINAGE SYSTEM(S) AS NECESSARY TO PREVENT SEDIMENT FROM ENTERING DURING CONSTRUCTION. SEE DETAIL SHEETS FOR EROSION CONTROL DEVICES.
- 15) ALL WORK WITHIN ROADWAY RIGHT-OF-WAYS TO CONFORM TO CITY STANDARDS.
- 16) THE LIMITS OF WORK SHALL BE CLEARLY MARKED IN THE FIELD PRIOR TO THE START OF CONSTRUCTION OR SITE CLEARING.
- 17) IT SHALL BE THE CONTRACTORS RESPONSIBILITY TO NOTIFY DIG SAFE (DIAL 811) 72 HOURS PRIOR TO ANY EXCAVATION ON THIS SITE. CONTRACTOR SHALL ALSO NOTIFY LOCAL WATER DEPARTMENT TO MARK OUT THEIR UTILITIES.
- 18) NOTES ON THIS PLAN THAT READ "TBR" REPRESENT FEATURES TO BE REMOVED. ANY FEATURES NOT LABELED "TBR" OR "TO BE REMOVED" SHALL BE CONSIDERED EXISTING TO REMAIN.
- 19) SEE LANDSCAPE PLAN FOR LIMITS OF CLEARING AND GRUBBING. AFTER CLEARING, STRIP AND STOCKPILE TOP SOIL PER LANDSCAPE PLAN, IF APPLICABLE.

## GRADING & DRAINAGE:

- 1) ALL SITE DRAINAGE PIPE SHALL BE UTILITIES HIGH-DENSITY POLYETHYLENE PIPE WITH STANDARD JOINTS, DUAL-WALL, SMOOTH INTERIOR, AS MANUFACTURED BY ADS, INC., OR APPROVED EQUAL, UNLESS OTHERWISE NOTED ON PLAN. THE UNDERGROUND DETENTION SYSTEM SHALL HAVE SOIL TIGHT (ST) JOINTS MEETING ASTM F477 SPECIFICATIONS.
  - 2) ALL ROOF AND CANOPY DRAIN PIPE SHALL BE 6" PVC (SDR-35), EXCEPT WITHIN 10' OF A BUILDING FOUNDATION WHERE CAST IRON PIPE SHALL BE USED. MIN. SLOPE=2%.
  - 3) ELEVATIONS ARE BASED ON NAVD88 DATUM.
  - 4) ALL PROPOSED ELEVATIONS AS SHOWN ARE BOTTOM OF CURB ELEVATIONS, UNLESS OTHERWISE NOTED.
  - 5) ANY UTILITY FIELD ADJUSTMENTS SHALL BE APPROVED BY THE ENGINEER OF RECORD AND COORDINATED WITH THE APPROPRIATE LOCAL UTILITY COMPANY.
  - 6) THE LOCATIONS OF UNDERGROUND UTILITIES ARE APPROXIMATE ONLY. THE CONTRACTOR IS TO VERIFY EXACT LOCATION PRIOR TO CONSTRUCTION. THE CONTRACTOR IS TO NOTIFY THE DESIGN ENGINEER OF ANY DISCREPANCIES. CONSTRUCTION SHALL COMMENCE BEGINNING AT THE LOWEST INVERT (POINT OF CONNECTION) AND PROGRESS UP GRADIENT. PROPOSED INTERFACE POINTS (CROSSINGS) WITH EXISTING UNDERGROUND INSTALLATIONS SHALL BE FIELD VERIFIED BY TEST PIT PRIOR TO COMMENCEMENT OF CONSTRUCTION.
  - 7) ALL CONSTRUCTION SHALL CONFORM TO MUNICIPAL DPW AND ALL APPLICABLE STATE AND FEDERAL STANDARDS.
  - 8) THE CONTRACTOR SHALL CALL AND COORDINATE WITH DIG-SAFE 811 PRIOR TO COMMENCING ANY EXCAVATION.
  - 9) THIS SITE WILL NOTE REQUIRE A USEPA NPDES PERMIT FOR STORMWATER DISCHARGE FOR THE SITE CONSTRUCTION SINCE THE DISTURBANCE DOES NOT EXCEED ONE ACRE (ACTUAL DISTURBANCE = 36,500 SF±).
  - 10) ANY UTILITIES TO BE TAKEN OUT OF SERVICE SHALL BE DISCONNECTED AS DIRECTED BY UTILITY COMPANY AND LOCAL DPW.
  - 11) ALL TRAFFIC CONTROL AND TEMPORARY CONSTRUCTION SIGNAGE ARRANGEMENTS, ACCEPTABLE TO MASSDOT AND THE CITY DEPARTMENT OF PUBLIC WORKS, SHALL BE EMPLOYED DURING OPERATIONS WITHIN THE PUBLIC RIGHT-OF-WAY.
  - 12) ALL ADA ACCESSIBLE WALKWAYS CANNOT EXCEED 5% RUNNING SLOPE AND 2% CROSS SLOPE. RAMP CANNOT EXCEED 8.33% RUNNING SLOPE AND 2% CROSS SLOPE, AND ACCESSIBLE PARKING STALLS AND ACCESS AISLES CANNOT EXCEED 2% SLOPE IN ANY DIRECTION. PRIOR TO CONSTRUCTION, CONTRACTOR SHALL NOTIFY ENGINEER OF ANY DISCREPANCIES.
  - 13) SEE UTILITY PLAN FOR DETAILED UTILITY LAYOUT.
  - 14) ALL PROPOSED CATCH BASINS SHALL HAVE 4" SUMPS AND OUTLETS EQUIPPED WITH "ELIMINATOR" OIL HOODS OR APPROVED EQUAL.
  - 15) ALL PIPE DATA IS CALCULATED TO CENTER OF STRUCTURE, TYP.
  - 16) CONTRACTOR TO REFER TO THE OPERATION & MAINTENANCE PLAN FOR STORMWATER MANAGEMENT SYSTEMS (O&M) FOR SITE MAINTENANCE DURING AND AFTER CONSTRUCTION.
  - 17) CONTRACTOR TO INSTALL RISER STRUCTURES AT EACH CORNER OF UNDERGROUND DETENTION SYSTEMS AND CLEANOUTS AT EACH END OF EACH ROW TO PROVIDE ACCESS POINTS FOR CLEANING AND MAINTENANCE.
    - TOTAL RISERS PROPOSED = 4
    - TOTAL CLEANOUTS PROPOSED = 5
- ## UTILITIES:
- 1) ALL SANITARY SEWER PIPE SHALL BE PVC (SDR-35), UNLESS OTHERWISE NOTED.
  - 2) ALL WATER PIPE SHALL BE COPPER (TYPE K), UNLESS OTHERWISE NOTED.
  - 3) ANY UTILITY FIELD ADJUSTMENTS SHALL BE APPROVED BY THE ENGINEER OF RECORD AND COORDINATED WITH THE APPROPRIATE LOCAL UTILITY COMPANY.
  - 4) THE LOCATIONS OF UNDERGROUND UTILITIES ARE APPROXIMATE ONLY. THE CONTRACTOR IS TO VERIFY EXACT LOCATION PRIOR TO CONSTRUCTION. THE CONTRACTOR IS TO NOTIFY THE DESIGN ENGINEER OF ANY DISCREPANCIES.
  - 5) ALL CONSTRUCTION SHALL CONFORM TO MUNICIPAL DPW AND ALL APPLICABLE STATE AND FEDERAL STANDARDS.
  - 6) THE CONTRACTOR SHALL CALL AND COORDINATE WITH DIGSAFE 811 PRIOR TO ANY EXCAVATION.
  - 7) ALL WATER AND SEWER CONSTRUCTION SHALL CONFORM TO DEPARTMENT OF PUBLIC WORKS SPECIFICATIONS.
  - 8) THIS SITE IS SERVED BY MUNICIPAL SEWER AND WATER.
  - 9) ALL ELECTRIC, TELEPHONE AND CABLE TV LINES ARE TO BE UNDERGROUND AND INSTALLED IN CONFORMANCE WITH APPLICABLE UTILITY CO. SPECIFICATIONS.
  - 10) ANY UTILITIES TO BE TAKEN OUT OF SERVICE SHALL BE DISCONNECTED AS DIRECTED BY UTILITY COMPANY AND LOCAL DPW.
  - 11) ALL TRAFFIC CONTROL AND TEMPORARY CONSTRUCTION SIGNAGE ARRANGEMENTS, ACCEPTABLE TO MASSDOT AND CITY DEPARTMENT OF PUBLIC WORKS, SHALL BE EMPLOYED DURING OPERATIONS WITHIN THE PUBLIC RIGHT-OF-WAY.
  - 12) REFER TO DETAIL SHEETS FOR ALL UTILITY DETAILS AND ADDITIONAL INFORMATION.

## TEMPORARY EROSION CONTROL MEASURES:

- 1) SEDIMENT TRAPS SHALL BE INSTALLED AS REQUIRED. BARRIERS AND TRAPS ARE TO BE MAINTAINED AND CLEANED UNTIL ALL SLOPES HAVE A HEALTHY STAND OF GRASS.
- 2) MULCH SHALL BE MOWINGS OF ACCEPTABLE HERBACEOUS GROWTH, FREE FROM NOXIOUS WEEDS OR WOODY STEMS, AND SHALL BE DRY. NO SALT HAY SHALL BE USED.
- 3) FILL MATERIAL SHALL BE FREE FROM STUMPS, WOOD, ROOTS, ETC.
- 4) STOCKPILED MATERIALS SHALL BE PLACED ONLY IN AREAS SHOWN ON THE PLANS. STOCKPILES SHALL BE PROTECTED BY SEDIMENT CONTROL FENCE AND SEEDED TO PREVENT EROSION. THESE MEASURES SHALL REMAIN UNTIL ALL MATERIAL HAS BEEN PLACED OR DISPOSED OFF SITE.
- 5) ALL DISTURBED AREAS SHALL BE LOAMED AND SEEDED. A MINIMUM OF 6 INCHES OF LOAM SHALL BE INSTALLED WITH NOT LESS THAN ONE POUND OF SEED PER 50 SQUARE YARDS OF AREA.
- 6) SEED MIX SHALL BE EQUAL PARTS OF RED FESCUE (CREEPING), KENTUCKY BLUEGRASS, REDTOP, PERENNIAL RYEGRASS.
- 7) AFTER ALL DISTURBED AREAS HAVE BEEN STABILIZED THE TEMPORARY EROSION CONTROL MEASURES ARE TO BE REMOVED.
- 8) PAVED ROADWAYS AND PARKING LOTS MUST BE KEPT CLEAN AT ALL TIMES. PROVIDE SWEEPING ON A DAILY BASIS OR AS DIRECTED BY THE TOWN.
- 9) ALL CATCH BASIN INLETS WILL BE PROTECTED WITH INLET PROTECTION - SEE DETAIL.
- 10) ALL DEWATERING OPERATIONS MUST DISCHARGE DIRECTLY INTO A SEDIMENT FILTER AREA.

## CONSTRUCTION SEQUENCE:

- 1) INSTALL TEMPORARY SEDIMENT AND EROSION CONTROL MEASURES AS REQUIRED.
- 2) CUT AND STUMP AREAS OF PROPOSED CONSTRUCTION.
- 3) REMOVE AND STOCKPILE TOPSOIL. STOCKPILE SHALL BE SEEDED TO PREVENT EROSION.
- 4) CONSTRUCT CLOSED DRAINAGE SYSTEM. PROTECT CULVERT INLETS AND CATCH BASINS WITH SEDIMENTATION BARRIERS.
- 5) PERFORM SITE GRADING, PLACING SEDIMENT CONTROL FENCES AS REQUIRED TO CONTROL SOIL EROSION.
- 6) INSTALL UNDERGROUND UTILITIES.
- 7) BEGIN TEMPORARY AND PERMANENT SEEDING AND MULCHING. ALL CUT AND FILL SLOPES SHALL BE SEEDED OR MULCHED IMMEDIATELY AFTER THEIR CONSTRUCTION.
- 8) DAILY, OR AS REQUIRED, CONSTRUCT, INSPECT, AND IF NECESSARY, RECONSTRUCT TEMPORARY BERMS, DRAINS, DITCHES, SEDIMENT CONTROL FENCES AND SEDIMENT TRAPS INCLUDING MULCHING AND SEEDING. REFER TO OPERATION AND MAINTENANCE PLAN FOR ADDITIONAL REQUIREMENTS AND INFORMATION. COPIES OF ALL INSPECTION REPORTS ARE TO BE PROVIDED TO THE CONSERVATION COMMISSION DURING CONSTRUCTION AND AVAILABLE UPON REQUEST AFTER CONSTRUCTION IS COMPLETED.
- 9) BEGIN EXCAVATION FOR AND CONSTRUCTION OF BUILDINGS.
- 10) FINISH PAVING ALL DRIVES AND PARKING AREAS.
- 11) COMPLETE PERMANENT SEEDING AND LANDSCAPING.
- 12) AFTER GRASS HAS BEEN FULLY GERMINATED IN ALL SEEDED AREAS, REMOVE ALL TEMPORARY EROSION CONTROL MEASURES.

## OPERATIONS/MAINTENANCE PLAN FOR STORMWATER SYSTEM:

### CONSTRUCTION PHASE:

THE BMP'S ASSOCIATED WITH THIS PROJECT WILL BE OWNED BY CAFUA MANAGEMENT COMPANY, LLC WHO WILL BE RESPONSIBLE FOR INSPECTION, OPERATION AND MAINTENANCE.

- 1) THE CONTRACTOR IS TO INSTALL AND MAINTAIN DRAINAGE FACILITIES AS SHOWN ON THE SITE PLANS BY GREENMAN-PEDERSEN, INC.
- 2) PRIOR TO CONSTRUCTION, ALL EROSION/SEDIMENT CONTROL DEVICES SHOWN ON ABOVE PLAN ARE TO BE INSTALLED, TO PREVENT SEDIMENT CONTROL INTRUSION INTO SURROUNDING AREAS DURING CONSTRUCTION, THE CONTRACTOR IS TO SET SEDIMENT CONTROL FENCING AT ALL SLOPES WHICH MAY ERODE IN THE DIRECTION OF ANY OPEN DRAINAGE FACILITIES OR ABUTTING PROPERTY. SUCH PREVENTIVE MEASURES ARE TO BE MAINTAINED THROUGHOUT THE CONSTRUCTION PROCESS.
- 3) ALL CONSTRUCTION OF DRAINAGE FACILITIES IS TO BE INSPECTED BY INSPECTORS FROM THE CITY OF METHUEN AND BY AN AUTHORIZED AGENT TO VERIFY CONFORMANCE TO THE DESIGN PLAN.
  - A) CLEAR, GRUB, EXCAVATE AREAS FOR DETENTION SYSTEMS.
  - B) INSTALL CATCH BASINS, PIPES AND MANHOLES.
- 5) EROSION CONTROLS ARE TO BE INSPECTED AND MAINTAINED ON A DAILY BASIS. UPON DISCOVERY OF SEDIMENT CONTROL BUILD-UP IN ANY CATCH BASIN SUMP OR ANY OTHER STRUCTURE, CLEANING SHALL BE PERFORMED WITHIN 24 HOURS.
- 6) ALL EXPOSED SOILS SHALL BE IMMEDIATELY STABILIZED WITH A LAYER OF MULCH HAY.
- 7) UPON INSTALLATION OF CATCH BASINS, INLET PROTECTION - AS DESCRIBED ON AFOREMENTIONED PLAN - SHALL BE INSTALLED AND MAINTAINED UNTIL READY FOR PAVING.
- 8) PRIOR TO CONSTRUCTION OF IMPERVIOUS AREAS, ALL DRAINAGE STRUCTURES AND PIPES SHALL BE INSTALLED AND INSPECTED FOR PROPER FUNCTION. DURING CONSTRUCTION OF OTHER SITE FEATURES, ALL DRAINAGE FACILITIES SHALL BE INSPECTED ON A DAILY BASIS AND CLEANED/REPAIRED IMMEDIATELY UPON DISCOVERY OF SEDIMENT BUILD-UP OR DAMAGE.
- 9) AFTER PAVING IS INSTALLED, IT SHALL BE SWEEP CLEAN ON A MONTHLY BASIS.
- 10) INSPECTIONS ARE TO BE PERFORMED AND INSPECTION LOGS FILLED OUT ON A WEEKLY BASIS FROM THE START OF CONSTRUCTION THROUGH FINAL STABILIZATION. THE START OF CONSTRUCTION MEANS THE INITIAL DISTURBANCE OF SOILS ASSOCIATED WITH CONSTRUCTION. FINAL STABILIZATION MEANS 70% VEGETATIVE GROWTH FOR UNPAVED AREAS.

### POST CONSTRUCTION PHASE:

THE OWNER IS TO BE RESPONSIBLE FOR CONTINUED MAINTENANCE OF ALL ONSITE DRAINAGE STRUCTURES & SYSTEMS. THE FUTURE OWNER IS EXPECTED TO BE CAFUA MANAGEMENT COMPANY, LLC WHO WILL ULTIMATELY BE RESPONSIBLE FOR COMPLIANCE WITH THE O&M PLAN.

## LANDSCAPE PLAN:

- 1) ALL PLANT STOCK SHALL CONFORM TO ANSI Z260.1 - NURSERY STOCK, LATEST EDITION (AMERICAN ASSOCIATION OF NURSERYMEN, INC.).
- 2) A 4" DIA. TREE RING WITH 3" AGED PINE BARK MULCH TO BE INSTALLED AT BASE OF ALL TREES IN LAWN AREAS.
- 3) 3" AGED PINE BARK MULCH SHALL BE APPLIED TO ALL SHRUB AND GROUNDCOVER BEDS.
- 4) LANDSCAPE STONE SHALL BE TAN RIVERBED STONE. STONE SHALL BE (1½) INCHES IN DIAMETER AND APPLIED AT A THICKNESS OF (4) INCHES DEEP. ALL FINES SHALL BE SCREENED FROM THE AGGREGATE. THE MATERIAL SHALL BE FREE OF ORGANIC AND INORGANIC DEBRIS AND TRASH. SUBMIT SAMPLE IN A 5-GALLON BUCKET TO THE DEVELOPER FOR APPROVAL.
- 5) A WEED BARRIER (TY-PAR FABRIC OR APPROVED EQUAL) SHALL BE APPLIED TO ALL SHRUB AND GROUNDCOVER BEDS. INSTALL WEED BARRIER AS PER MANUFACTURERS RECOMMENDATIONS.
- 6) THE CONTRACTOR SHALL PROVIDE TESTING OF SOILS IN PLANTING LOCATIONS. THE CONTRACTOR SHALL PROVIDE TEST RESULTS AND RECOMMENDATIONS AS NECESSARY FOR SOIL AMENDMENT TO THE ENGINEER FOR THEIR APPROVAL. BACKFILL SHALL BE A BLEND OF ONE-PART LOAM BORROW, ONE PART ORGANIC MATERIAL AND TWO-PARTS EXISTING SUBSOIL.
- 7) ALL LANDSCAPED AREAS NOT PLANTED WITH TREES, SHRUBS OR GROUNDCOVER SHALL BE RESTORED WITH SEED AS INDICATED ON PLANS.
- 8) ALL SOD, SEED, SHRUB AND TREE AREAS SHALL RECEIVE 6" PH CORRECTED TOPSOIL. AFTER TOPSOIL IS SPREAD EVENLY OVER ENTIRE AREA, ALL CLODS, LUMPS, STONES AND OTHER DELTERIOUS MATERIAL SHALL BE RAKED UP AND REMOVED.
- 9) APPLICATION OF GRASS SEED, FERTILIZERS AND STRAW MULCH SHALL BE ACCOMPLISHED BY BROADCAST SEEDING OR HYDROSEEDING AT THE RATES OUTLINED BELOW:

LIMESTONE:	100 LBS./1,000 SQUARE FEET
FERTILIZER:	500 LBS./ACRE OF 10-20-20 OR 1000 LBS./ACRE OF 5-10-10.
STRAW MULCH:	APPROXIMATELY 3 TONS/ACRE
NEW ENGLAND NATIVE WARM SEASON GRASS MIX:	23 LBS/ACRE
SEED MIX (SLOPES LESS THAN 4:1)	LBS/ACRE
CREEPING RED FESCUE	20
TALL FESCUE	15
PERENNIAL RYEGRASS	5
REDTOP	2
	42
SLOPE MIX (SLOPES GREATER THAN 4:1)	LBS/ACRE
CREEPING RED FESCUE	20
TALL FESCUE	20
BIRDSFOOT TREEFOIL	8
	48
- 10) SEE ABOVE FOR TEMPORARY EROSION CONTROL NOTES.
- 11) NEWLY GRADED AREAS REQUIRING SLOPE PROTECTION OUTSIDE OF NORMAL SEEDING SEASON SHALL RECEIVE STRAW MULCH AT THE APPROXIMATE RATE OF NO MORE THAN 3 TONS PER ACRE.
- 12) ANY CHANGES IN PLANT LOCATIONS OR TYPES SHALL BE APPROVED BY THE DEVELOPER, LANDOWNER AND CITY PRIOR TO INSTALLATION.
- 13) CLEAR AND GRUB (TO LIMITS REQUIRED ON GRADING PLAN) TO REMOVE VEGETATION, TREES, ROCKS, DEBRIS, ROOTS, ETC. STUMPS SHALL BE REMOVED AND DISPOSED OF OFF SITE IN ACCORDANCE WITH STATE REGULATIONS. AFTER CLEARING, STRIP AND STOCKPILE ALL ON-SITE TOPSOIL FOR REUSE TO THE MAXIMUM EXTENT POSSIBLE.
- 14) FOR SEED AREAS USE EXISTING TOPSOIL, IF AVAILABLE, FOR A 4" DEPTH AND TOP DRESS WITH 2" OF SCREENED TOPSOIL, UNLESS OTHERWISE NOTED ON PLAN. ALL LOAM OR TOPSOIL IMPORTED OR RE-UTILIZED FROM ON SITE SHALL BE TESTED AND AMENDED AS DIRECTED BY DEVELOPER TO MEET MINIMUM REQUIREMENTS.
- 15) PLANTINGS SHALL BE GUARANTEED BY THE CONTRACTOR FOR ONE YEAR AFTER WRITTEN ACCEPTANCE BY THE DEVELOPER.
- 16) THE CONTRACTOR SHALL DIG ROOT BALLS FOR TRANSPLANTED ITEMS TO THE DIMENSIONS OUTLINED IN THE NURSERY STOCK SPECIFICATIONS MANUAL (SEE NOTE #1).
- 17) THE CONTRACTOR SHALL TAKE EXTREME CAUTION TO MINIMIZE DAMAGE TO ROOT SYSTEMS DURING DIGGING AND TRANSPLANTING. ROOT BALLS OF TRANSPLANTS SHALL BE WRAPPED IN BURLAP (WHICH SHALL BE REMOVED UPON RE-PLANTING) AND KEPT MOIST.
- 18) EXPOSED SOILS SHALL BE SEEDED OR STRAW MULCHED WITHIN 72 HOURS OF FINAL GRADING.
- 19) ALL WORK SHALL BE COORDINATED WITH APPLICABLE EPA NPDES/SWPPP PERMIT WORK AS REQUIRED.
- 20) THE CONTRACTOR SHALL INSTALL AN IRRIGATION SYSTEM TO PROVIDE COMPLETE COVERAGE OF ALL SEED AREAS AND SHRUB BEDS WITHIN THE LEASE AREA. THE SYSTEM SHALL INCLUDE A TIMER AND SHALL BE INSTALLED IN ACCORDANCE WITH LOCAL CODES.

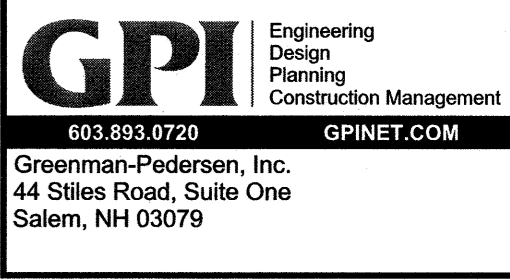

PREPARED FOR  
CAFUA MANAGEMENT  
COMPANY, LLC  
280 MERRIMACK STREET  
METHUEN, MA 01844

ASSESSORS MAP 610 BLOCK 58 LOTS 4 & 5  
477 & 479 BROADWAY  
METHUEN, MASSACHUSETTS

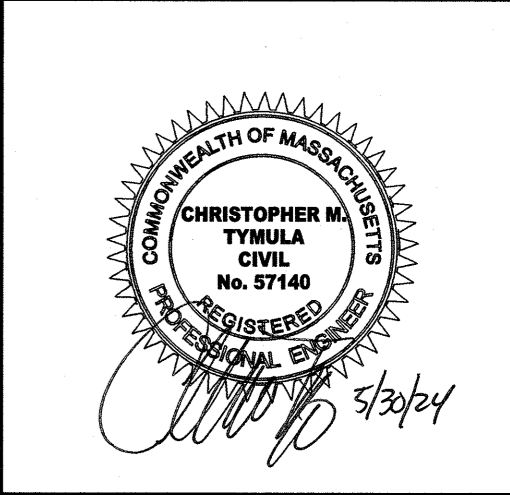

REVISIONS		
1	MISC. REVISIONS	5/30/24
NO.	REVISION	DATE
MARCH 6, 2024		
DRAWN/DESIGN BY	CHECKED BY	
SJB/CMT	CMT	

GENERAL NOTES	
SCALE:	AS NOTED
PROJECT NO.	NEX-2021347
2 OF 14	

F:\Projects\NEX-2021347 - Cafua Management (Old 351314)\CAD Files\21347\_SV.dwg ECP 3/06/24 9:10am cmason

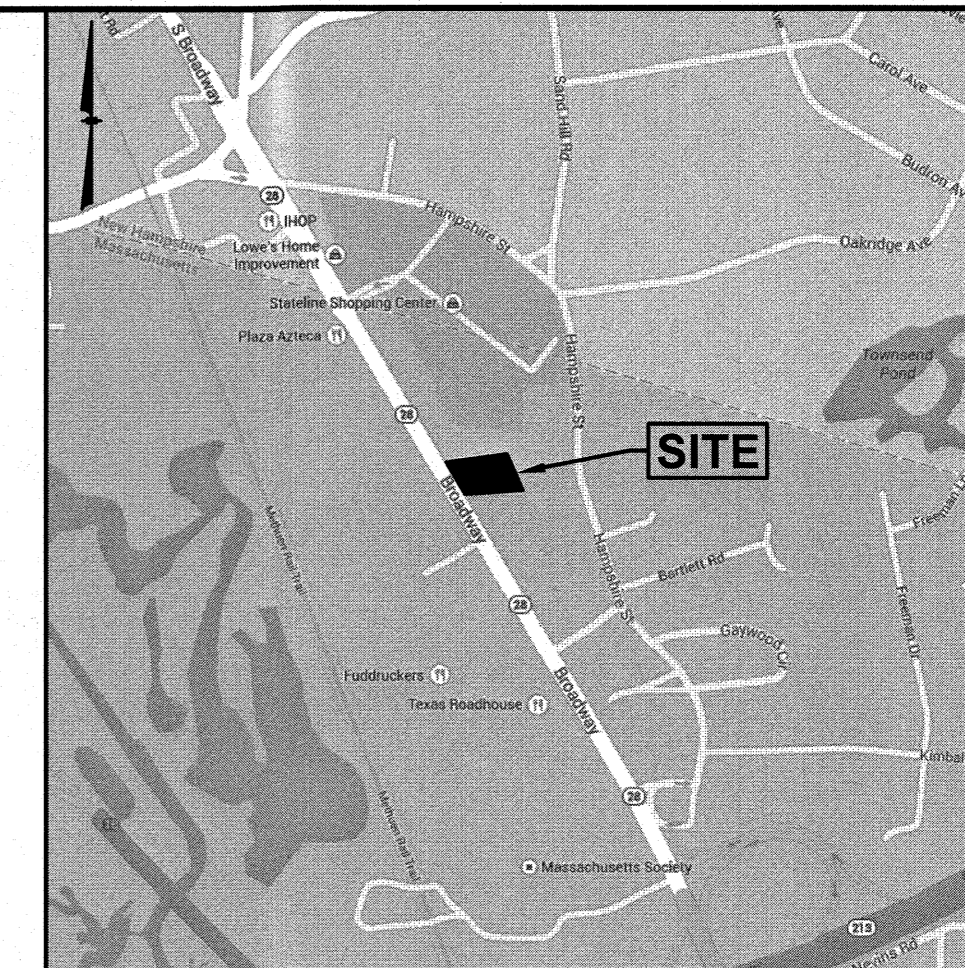
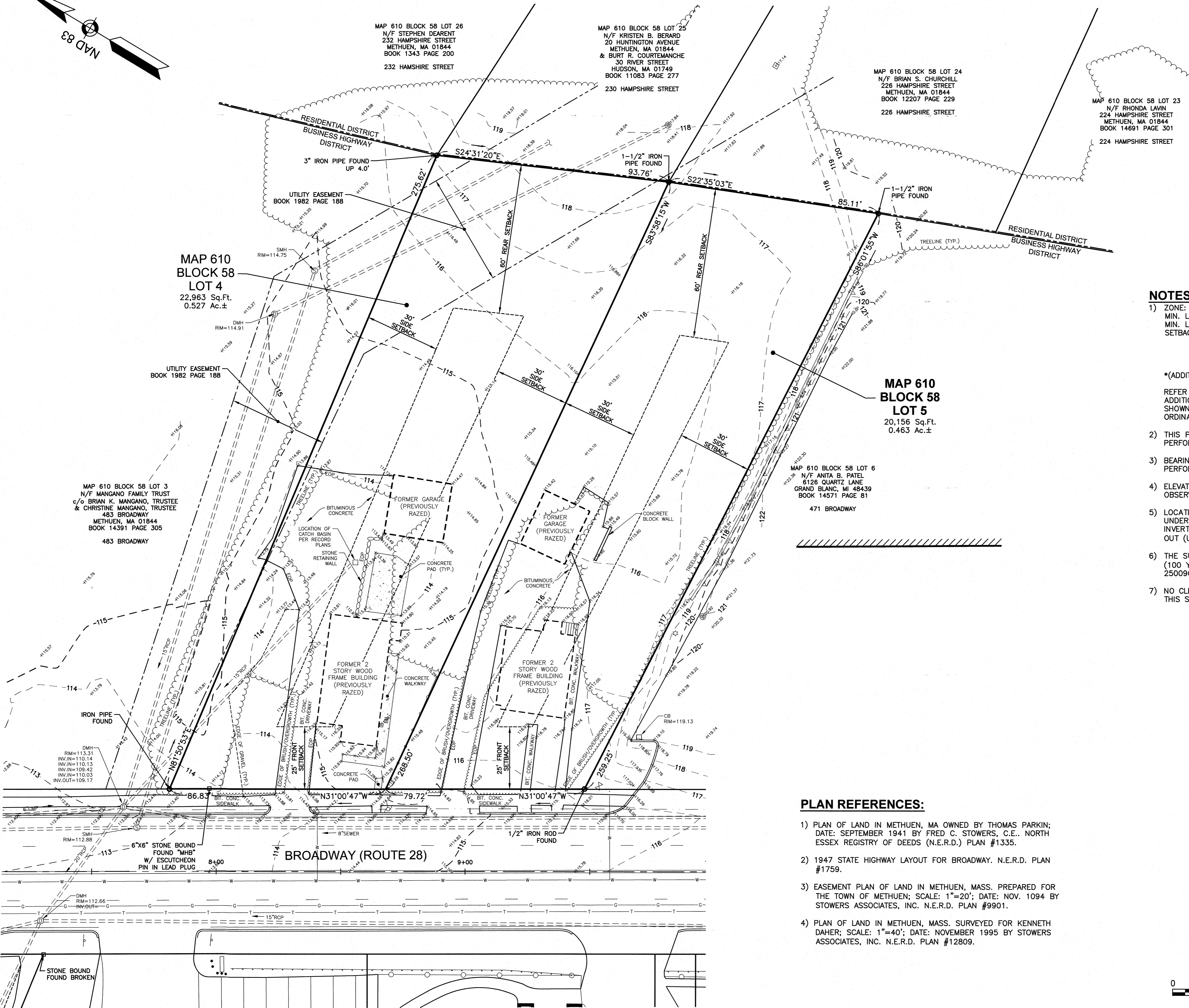
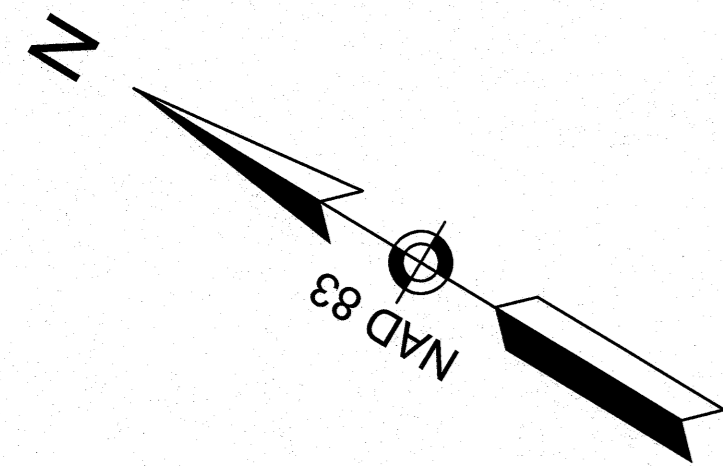

LOCATION MAP  
(NOT TO SCALE)

#### NOTES:

- 1) ZONE: BUSINESS HIGHWAY DISTRICT (BH)  
MIN. LOT SIZE: 10,000 Sq.Ft.  
MIN. LOT FRONTAGE: 100 Ft.  
SETBACKS:  
FRONT 25 Ft.  
SIDE 30 Ft.  
REAR 60 Ft.\*  
  
\*(ADDITIONAL 30 Ft. BUFFER ADDED WHEN ADJACENT TO RESIDENTIAL ZONE)
- 2) THIS PLAN IS THE RESULT OF AN ON-THE-GROUND FIELD SURVEY PERFORMED BY THIS OFFICE BETWEEN MAY 2001 AND FEBRUARY 24, 2022.
- 3) BEARINGS SHOWN HEREON ARE BASED ON NAD83 PER GPS OBSERVATIONS PERFORMED BY THIS OFFICE ON FEBRUARY 24, 2022.
- 4) ELEVATIONS SHOWN HEREON ARE BASED ON NAVD88 PER GPS OBSERVATIONS PERFORMED BY THIS OFFICE ON FEBRUARY 24, 2022.
- 5) LOCATION OF UNDERGROUND UTILITIES IS APPROXIMATE ONLY. ADDITIONAL UNDERGROUND UTILITIES OTHER THAN THOSE SHOWN MAY BE ENCOUNTERED. INVERTS ARE LISTED IN A CLOCKWISE DIRECTION ENDING WITH THE INVERT OUT (UNLESS OTHERWISE NOTED).
- 6) THE SURVEY TRACT IS NOT LOCATED IN A SPECIAL FLOOD HAZARD AREA (100 YEAR FLOOD) PER FLOOD INSURANCE RATE MAP NUMBER 25009C0202F, WITH AN EFFECTIVE DATE OF JULY 3, 2012.
- 7) NO CLEARLY IDENTIFIABLE PARKING SPACES WERE OBSERVED IN CONDUCTING THIS SURVEY.

#### PLAN REFERENCES:

- 1) PLAN OF LAND IN METHUEN, MA OWNED BY THOMAS PARKIN; DATE: SEPTEMBER 1941 BY FRED C. STOWERS, C.E.. NORTH ESSEX REGISTRY OF DEEDS (N.E.R.D.) PLAN #1335.
- 2) 1947 STATE HIGHWAY LAYOUT FOR BROADWAY. N.E.R.D. PLAN #1759.
- 3) EASEMENT PLAN OF LAND IN METHUEN, MASS. PREPARED FOR THE TOWN OF METHUEN; SCALE: 1"=20'; DATE: NOV. 1094 BY STOWERS ASSOCIATES, INC. N.E.R.D. PLAN #9901.
- 4) PLAN OF LAND IN METHUEN, MASS. SURVEYED FOR KENNETH DAHER; SCALE: 1"=40'; DATE: NOVEMBER 1995 BY STOWERS ASSOCIATES, INC. N.E.R.D. PLAN #12809.

#### OWNER OF RECORD:

MAP 610 BLOCK 58 LOT 4  
CAFUA REALTY TRUST XXV LLC  
280 MERRIMACK STREET  
METHUEN, MA 01844  
BOOK 13846 PAGE 311

MAP 610 BLOCK 58 LOT 5  
CAFUA REALTY TRUST XXV LLC  
280 MERRIMACK STREET  
METHUEN, MA 01844  
BOOK 13846 PAGE 296

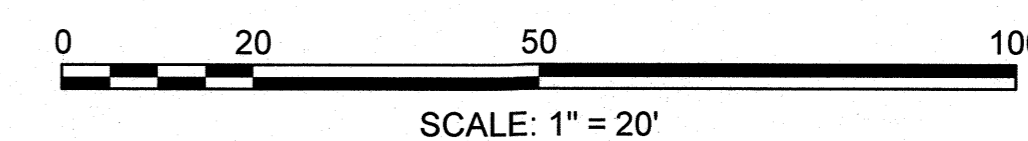

## ASSESSORS MAP 610 BLOCK 58 LOTS 4 & 5 477 & 479 BROADWAY METHUEN, MASSACHUSETTS

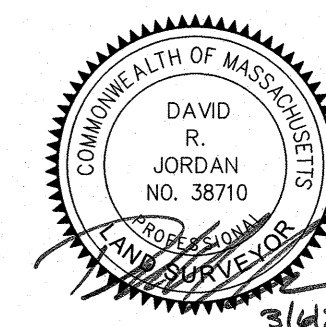

#### REVISIONS

NO.	REVISION	DATE

MARCH 6, 2024

DRAWN/DESIGN BY SJB/CMT	CHECKED BY DRJ
----------------------------	-------------------

## EXISTING CONDITIONS PLAN

SCALE:  
1"=20'  
PROJECT NO.  
NEX-2021347

F:\Projects\NEX-2021347 - Methuen, MA - Cafua Management (Old 351314)\CAD Files\21347\_SP.dwg DEMO 3/05/24 4:46pm cmason

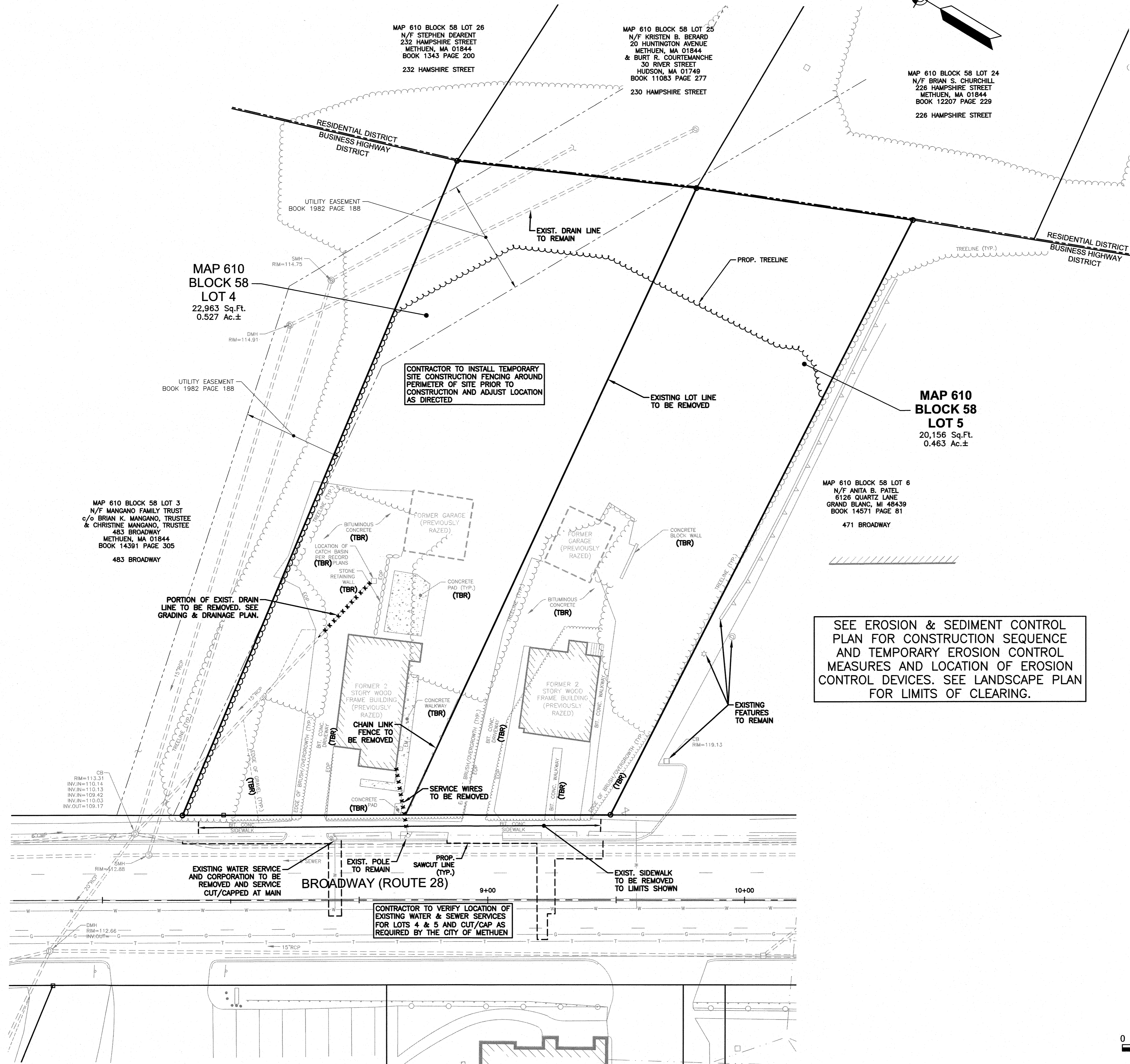

#### NOTES:

1) SEE SHEET 2 FOR NOTES AND LEGEND INFORMATION.



PREPARED FOR  
CAFUA MANAGEMENT  
COMPANY, LLC  
280 MERRIMACK STREET  
METHUEN, MA 01844

## ASSESSORS MAP 610 BLOCK 58 LOTS 4 & 5 477 & 479 BROADWAY METHUEN, MASSACHUSETTS

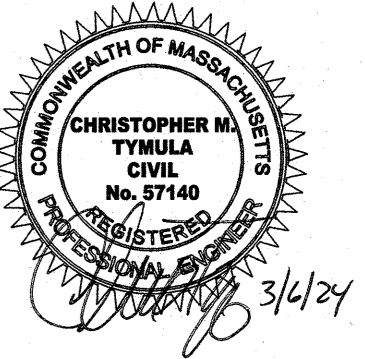

#### REVISIONS

NO.	REVISION	DATE

MARCH 6, 2024

DRAWN/DESIGN BY: SJB/CMT  
CHECKED BY: CMT

## DEMOLITION PLAN

SCALE: 1"=20'

PROJECT NO.  
NEX-2021347

4 OF 14



FOR REGISTRY USE

TABLE OF ZONING REGULATIONS		
ZONE: HIGHWAY BUSINESS (BH)		
DESCRIPTION	REQUIRED	PROVIDED
MINIMUM LOT AREA Sq. Ft.	10,000 SF	43,119 SF
MINIMUM LOT FRONTAGE	100'	165'
MINIMUM FRONT YARD BUILDING SETBACK	25'	83'
MINIMUM REAR YARD BUILDING SETBACK	60' (ABUTTING RESIDENTIAL ZONE)*	103.3'
MINIMUM SIDE YARD BUILDING SETBACK	30'	36.6'
MINIMUM FRONT YARD PARKING SETBACK	15'	15'
MINIMUM REAR YARD PARKING SETBACK	7.5'	N/A
MINIMUM SIDE YARD PARKING SETBACK	7.5' (ALSO 7.5' FROM BUILDINGS)	38.9'
MINIMUM BUFFER FROM RESIDENTIAL	30'	33.9'
PARKING SPACE DIMENSIONS	9' X 18'	9' X 18'
MINIMUM NUMBER PARKING SPACES	DONUT SHOP (2,100 SF, 24 SEATS) 1 SP/4 SEATS x 24 SEATS = 6 SPACES 1 SP/2 EMP. x 6 EMP. = 3 SPACES TOTAL REQUIRED = 9 SPACES	18 SPACES
MAXIMUM BUILDING HEIGHT	40' (3 STORIES)	< 40'
MAXIMUM BUILDING COVERAGE	35%	2,100 SF/43,119 SF = 4.9%
MAXIMUM FREESTANDING SIGN AREA, HEIGHT AND SETBACK	60 SF, 20' HEIGHT (ONE SIGN PER BUILDING)	REFER TO PROPOSED PYLON SIGN
MAXIMUM WALL SIGN AREA	33% OF WALL	REFER TO EXTERIOR ELEVATIONS

\* WAIVER REQUIRED FROM SECTION VI-B(12) TO ALLOW A REDUCTION IN THE BUFFER ZONE BETWEEN RESIDENTIAL AND BUSINESS ZONING DISTRICTS.

#### SIGN KEY

SIGN I.D. NUMBER	TEXT/COLOR	SIZE/REMARKS
R1-1	R/W	30" x 30" NEW SIGN WITH POST
R7-8	G/B/W	12" x 18" NEW SIGN WITH POST
R7-8A	G/W	6" x 12"
R5-1	R/W	30" x 30" NEW SIGN WITH POST
R3-1	B/W/R	24" x 24" NEW SIGN WITH POST
X-1	B/W	12" x 18" NEW SIGN WITH POST
M6-1	B/W	21" x 15" NEW SIGN WITH POST

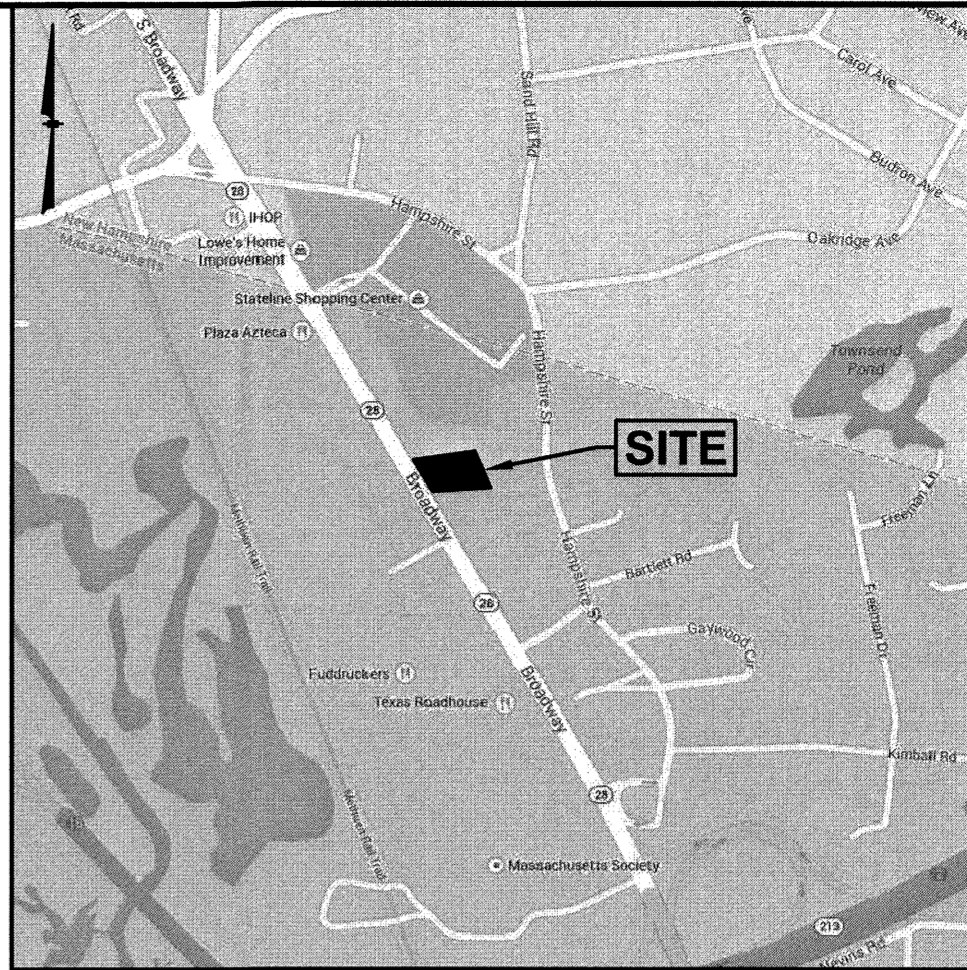
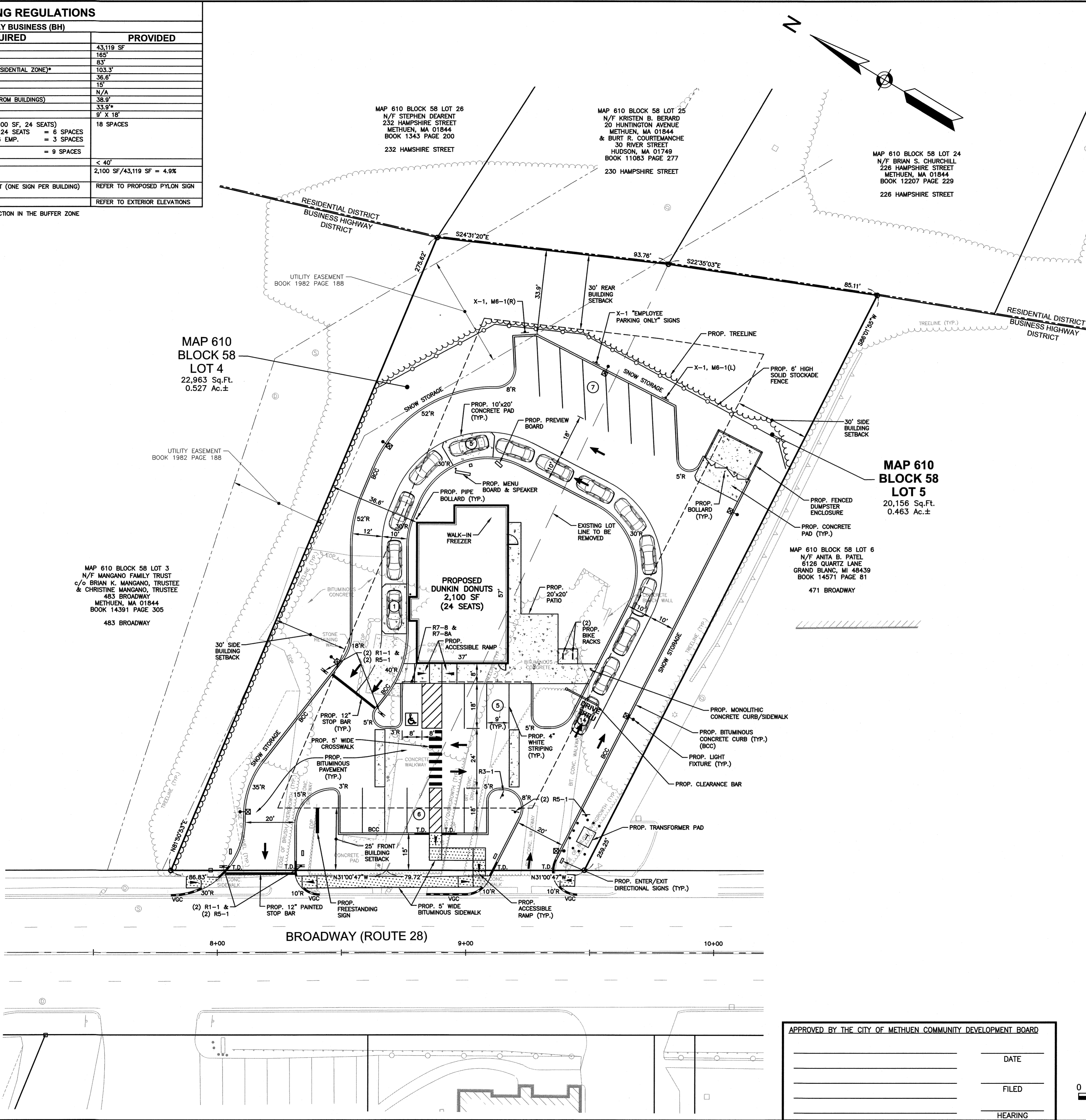

LOCATION MAP  
(NOT TO SCALE)

#### NOTES:

- 1) SEE SHEET 2 FOR NOTES AND LEGEND INFORMATION.

#### PLAN REFERENCES:

- 1) PLAN OF LAND IN METHUEN, MA OWNED BY THOMAS PARKIN; DATE: SEPTEMBER 1941 BY FRED C. STOWERS, C.E., NORTH ESSEX REGISTRY OF DEEDS (N.E.R.D.) PLAN #1335.
- 2) 1947 STATE HIGHWAY LAYOUT FOR BROADWAY. N.E.R.D. PLAN #1759.
- 3) EASEMENT PLAN OF LAND IN METHUEN, MASS. PREPARED FOR THE TOWN OF METHUEN; SCALE: 1"=20'; DATE: NOV. 1094 BY STOWERS ASSOCIATES, INC. N.E.R.D. PLAN #9901.
- 4) PLAN OF LAND IN METHUEN, MASS. SURVEYED FOR KENNETH DAHER; SCALE: 1"=40'; DATE: NOVEMBER 1995 BY STOWERS ASSOCIATES, INC. N.E.R.D. PLAN #12809.

Engineering  
Design  
Planning  
Construction Management  
603.883.0720  
Greenman-Pedersen, Inc.  
44 Stiles Road, Suite One  
Salem, NH 03079  
GPINET.COM

PREPARED FOR  
CAFUA MANAGEMENT  
COMPANY, LLC  
280 MERRIMACK STREET  
METHUEN, MA 01844

ASSESSORS MAP 610 BLOCK 58 LOTS 4 & 5  
477 & 479 BROADWAY  
METHUEN, MASSACHUSETTS

REVISIONS		
NO.	REVISION	DATE
1	MISC. REVISIONS	5/30/24

MARCH 6, 2024

DRAWN/DESIGN BY	CHECKED BY
SJB/CMT	CMT

**SITE PLAN**

SCALE: 1"=20'

PROJECT NO. NEX-2021347

5 OF 14

**OWNER OF RECORD:**  
MAP 610 BLOCK 58 LOT 4  
CAFUA REALTY TRUST XXV LLC  
280 MERRIMACK STREET  
METHUEN, MA 01844  
BOOK 13846 PAGE 311  
  
MAP 610 BLOCK 58 LOT 5  
CAFUA REALTY TRUST XXV LLC  
280 MERRIMACK STREET  
METHUEN, MA 01844  
BOOK 13846 PAGE 296

APPROVED BY THE CITY OF METHUEN COMMUNITY DEVELOPMENT BOARD

_____	DATE
_____	FILED
_____	HEARING

DRAINAGE PIPE SCHEDULE					
FROM: STRUCTURE NUMBER	PIPE SIZE (INCHES)	TYPE OF PIPE	APPROX. PIPE LENGTH (FEET)	SLOPE OF PIPE (FT./FT.)	TO: STRUCTURE NUMBER
CB-1	12	HDPE	96	0.007	DMH-1
CB-2(FD)	12	HDPE	34	0.006	DET IN2
CB-3(FD)	12	HDPE	38	0.005	DET IN1
CB-4	12	HDPE	12	0.033	DMH-1
DET OUT	24	HDPE	24	0.000	INF IN
DMH-1	12	HDPE	14	0.018	DMH-2
OCS-1	12	HDPE	17	0.059	DMH-3
YD-1	12	HDPE	14	0.007	DMH-3

DRAINAGE STRUCTURES

CB-1  
RIM=116.10  
INV.OUT=113.10

\*CB-2(FD)  
RIM=115.15  
INV.OUT=112.20

\*CB-3(FD)  
RIM=115.00  
INV.OUT=112.20

CB-4  
RIM=116.00  
INV.OUT=113.00

DMH-1  
RIM=116.45  
INV.IN=112.45(CB-1)  
INV.IN=112.00(CB-4)  
INV.OUT=112.35

DMH-2  
RIM=116.75  
INV.IN=112.10(DMH-1)  
INV.IN=113.75(OD)  
INV.OUT=112.10(12"LOW)  
INV.OUT=113.04(12"MANIFOLD)

\* DENOTES LOW PROFILE FRAME & GRATE

(FD) DENOTES FIRST DEFENSE

FD-4HC HYDRODYNAMIC SEPARATOR  
BY HYDRO INTERNATIONAL OR APPROVED EQUAL

(ST) DENOTES SOILTIGHT PIPE JOINTS

DMH-3  
RIM=116.00  
INV.IN=112.10(OCS-1)  
INV.IN=110.75(YD-1)  
INV.OUT=110.65(EXT.)

\*YD-1  
RIM=113.35  
INV.OUT=110.85

OUTLET CONTROL STRUCTURE (OCS-1)  
RIM=116.40  
INV.IN=113.04  
INV.OUT=113.10  
(SEE DETAIL)

UNDERGROUND INFILTRATION SYSTEM (INF)  
(32) 30"-740 CHAMBERS  
INV.IN=112.08  
BOT.CHAMBER=112.00  
BOT.STONE=111.50  
MIN.FG=116.35  
(SEE DETAIL)

UNDERGROUND DETENTION SYSTEM (DET)  
24" SOLID (ST) PIPES  
7 ROWS + 2 HEADERS  
23.0'W x 54.7'L  
INV.PIPE=112.00  
INV.S.IN=112.00  
INV.OUT=112.00  
MIN.FG=115.66  
(SEE DETAIL)

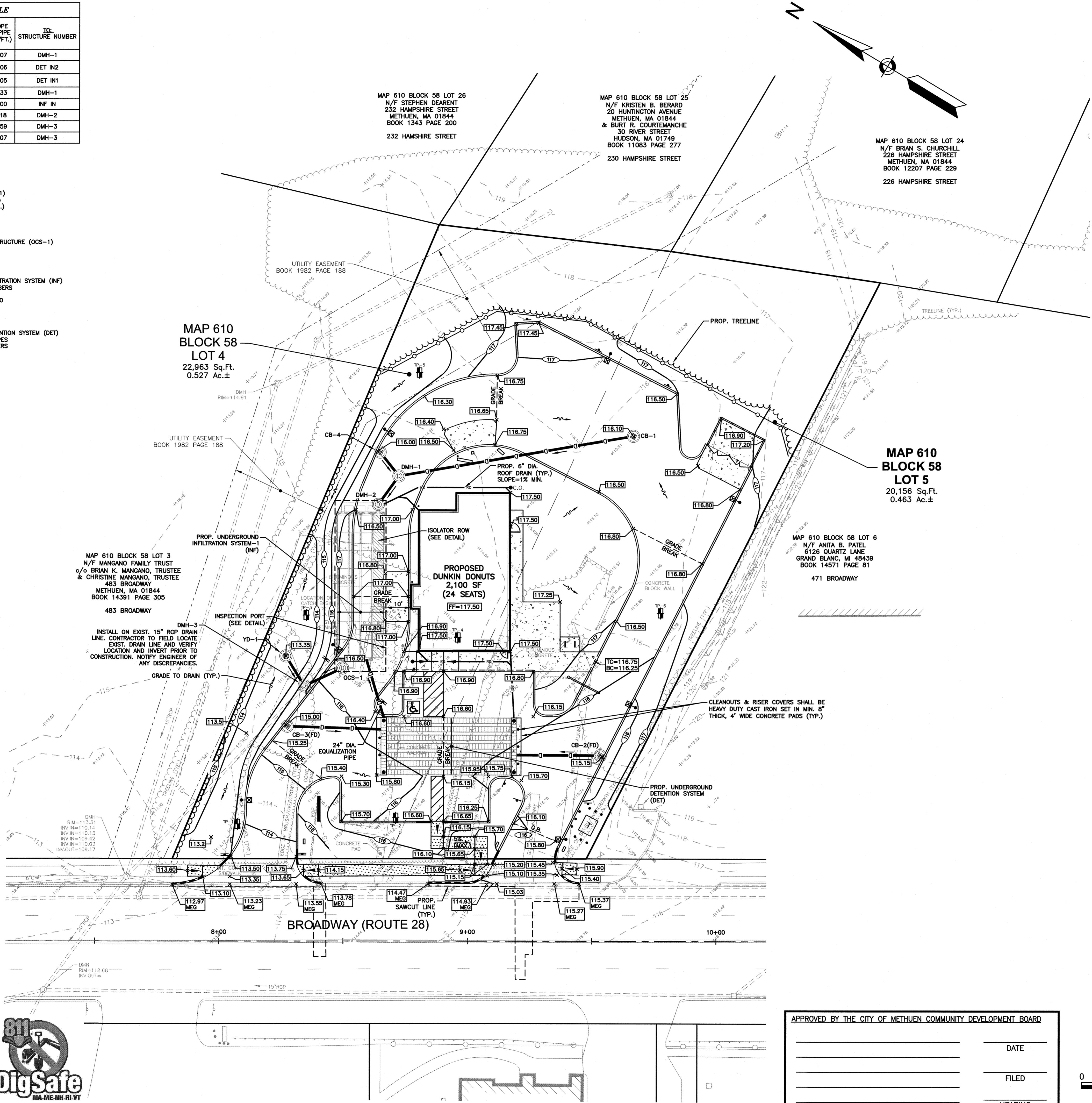

NOTES:  
1) SEE SHEET 2 FOR NOTES AND LEGEND INFORMATION.

**GPI**

Engineering  
Design  
Planning  
Construction Management

603.883.0720  
Greenman-Pedersen, Inc.  
44 Stiles Road, Suite One  
Salem, NH 03079

GPINET.COM

PREPARED FOR  
CAFUA MANAGEMENT  
COMPANY, LLC  
280 MERRIMACK STREET  
METHUEN, MA 01844

ASSESSORS MAP 610 BLOCK 58 LOTS 4 & 5  
477 & 479 BROADWAY  
METHUEN, MASSACHUSETTS

COMMONWEALTH OF MASSACHUSETTS  
REGISTERED PROFESSIONAL ENGINEER  
CHRISTOPHER M. TYMULA  
CIVIL  
No. 57140  
5/31/24

REVISIONS		
1	MISC. REVISIONS	5/30/24
NO.	REVISION	DATE
MARCH 6, 2024		
DRAWN/DESIGN BY		CHECKED BY
SJB/CMT		CMT

GRADING &  
DRAINAGE  
PLAN

SCALE: 1"=20'

PROJECT NO.  
NEX-2021347

6 OF 14

APPROVED BY THE CITY OF METHUEN COMMUNITY DEVELOPMENT BOARD

DATE

FILED

HEARING

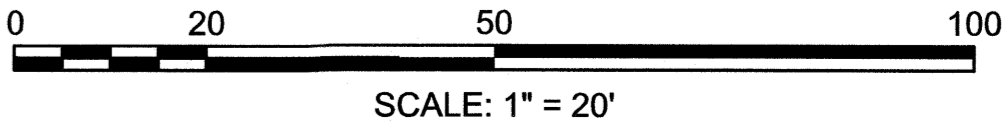

F:\Projects\NEX-2021347 - Cafua Management (Old 351314)\CAD Files\21347\_SP.dwg UT 5/31/24 2:16pm sborfonti



FOR REGISTRY USE

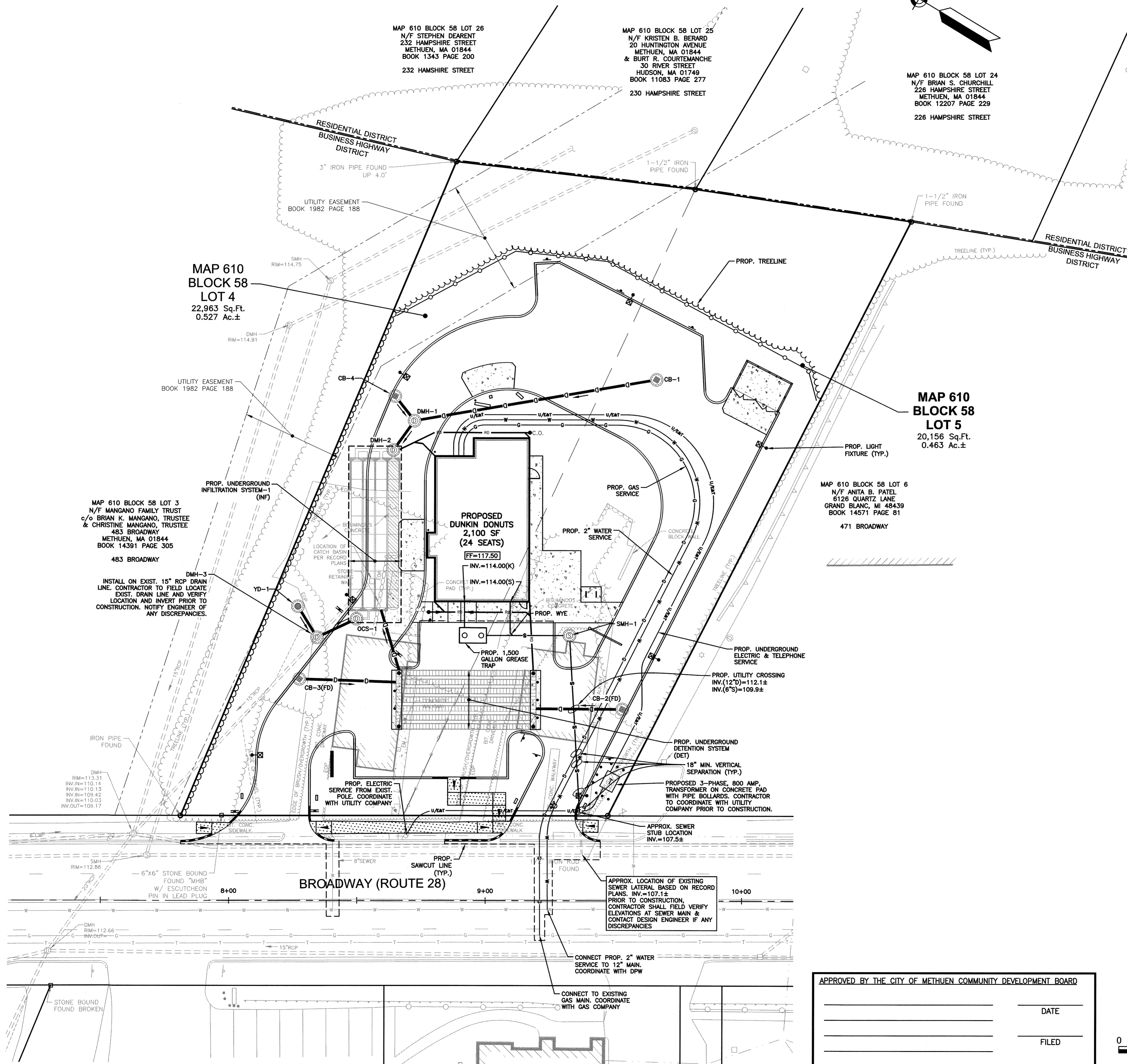

**NOTES:**  
1) SEE SHEET 2 FOR NOTES AND LEGEND INFORMATION.

SEWER PIPE SCHEDULE					
FROM: STRUCTURE NUMBER	PIPE SIZE (inches)	TYPE OF PIPE	APPROX. PIPE LENGTH (feet)	SLOPE OF PIPE (ft./ft.)	TO: STRUCTURE NUMBER
BLDG.	4	PVC	10	0.020	GR. TRAP #1
GR. TRAP #1	4	PVC	33	0.050	SMH-1
BLDG.	6	PVC	13	0.073	WYE
SMH-1	6	PVC	68	0.063	STUB

**SEWER STRUCTURES**

1,500 GAL. GREASE TRAP #1  
RIM=115.80  
INV.IN=113.80  
INV.OUT=113.55  
  
SMH-1  
RIM=116.80  
INV.IN=111.80  
INV.OUT=111.80

**GPI**

Engineering  
Design  
Planning  
Construction Management

003.632.0720  
Greenman-Pedersen, Inc.  
44 Stiles Road, Suite One  
Salem, NH 03079

GPI.NET.COM

PREPARED FOR  
CAFUA MANAGEMENT  
COMPANY, LLC  
280 MERRIMACK STREET  
METHUEN, MA 01844

ASSESSORS MAP 610 BLOCK 58 LOTS 4 & 5  
477 & 479 BROADWAY  
METHUEN, MASSACHUSETTS

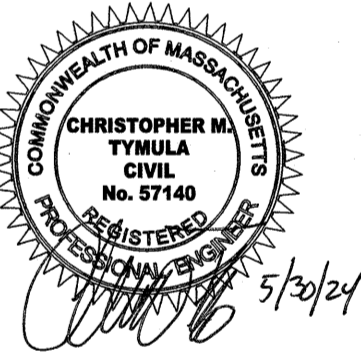

REVISIONS		
NO.	REVISION	DATE
1	MISC. REVISIONS	5/30/24
MARCH 6, 2024		
DRAWN/DESIGN BY		CHECKED BY
SJB/CMT		CMT

**UTILITY PLAN**

SCALE: 1"=20'  
PROJECT NO.  
NEX-2021347

APPROVED BY THE CITY OF METHUEN COMMUNITY DEVELOPMENT BOARD

_____	DATE
_____	FILED
_____	HEARING

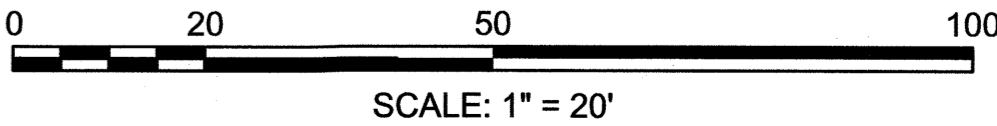

F:\Projects\NEX-2021347 - Cafua Management (Old 351314)\CAD Files\21347\_SP.dwg EROS 5/31/24 2:16pm storfonti



FOR REGISTRY USE

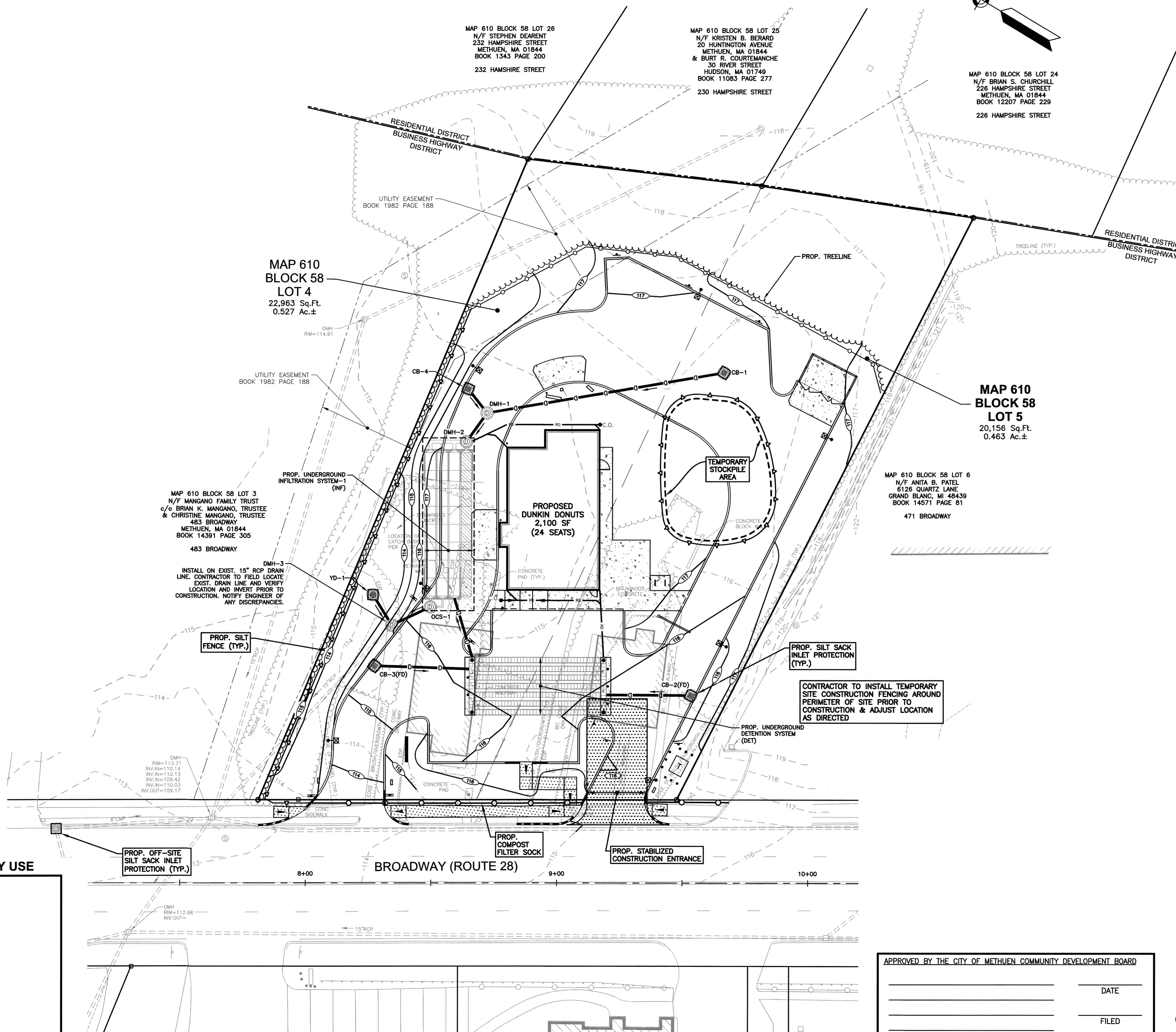

**NOTES:**  
1) SEE SHEET 2 FOR NOTES AND LEGEND INFORMATION.

**GPI**  
Engineering  
Design  
Planning  
Construction Management  
903.893.0720  
Greenman-Pedersen, Inc.  
44 Stiles Road, Suite One  
Salem, NH 03079  
GPINET.COM

PREPARED FOR  
CAFUA MANAGEMENT  
COMPANY, LLC  
280 MERRIMACK STREET  
METHUEN, MA 01844

ASSESSORS MAP 610 BLOCK 58 LOTS 4 & 5  
477 & 479 BROADWAY  
METHUEN, MASSACHUSETTS

REVISIONS		
NO.	REVISION	DATE
1	MISC. REVISIONS	5/30/24

DRAWN/DESIGN BY  
SJB/CMT

CHECKED BY  
CMT

EROSION & SEDIMENT CONTROL PLAN

SCALE: 1"=20'

PROJECT NO. NEX-2021347

8 OF 14

APPROVED BY THE CITY OF METHUEN COMMUNITY DEVELOPMENT BOARD

DATE

FILED

HEARING

PLANTING SCHEDULE					
PLANT	QNTY	BOTANICAL NAME	COMMON NAME	ML INSTALL SIZE	REMARKS
TREES					
AR	2	ACER RUBRUM 'KARPOCK'	KARPOCK RED MAPLE	2'-2 1/2" CAL., B&B	
AM	9	AMELANCIEER CANADENSIS	SERVICEBERRY	6'-7" HT., B&B	CLUMP
GT	3	GLEDITSIA TRIACANTHOS 'STREET KEEPER'	STREET KEEPER HONEY LOCUST	2'-2 1/2" CAL., B&B	
SHRUBS					
IG	33	ILEX GLABRA 'SHAMROCK'	SHAMROCK INK'BERRY	2'-3" HT., 3 GAL.	
TO	13	THUJA OCCIDENTALIS 'SMARAGD'	EMERALD GREEN ARBORVITAE	5'-6" HT., B&B	
SG	19	SPIREA BUMALDA 'GOLDFLAME'	GOLDFLAME SPIREA	2'-3" HT., 3 GAL.	
PERENNIALS & GRASSES					
HD	40	HEMEROCALLIS 'STELLA DE ORO'	DWARF YELLOW DAYLILY	1 GAL.	
NW	24	NEPETA 'WALKER'S LOW'	WALKER'S LOW CATMINT	1 GAL.	
PH	48	PENNISETUM ALOPERCUROIDES 'HAMELI'	DWARF FOUNTAIN GRASS	1 GAL.	

1 PLANT QUANTITY  
XX PLANT DESIGNATION



PROPOSED LOAM AND SEED

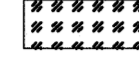

PROPOSED LANDSCAPE STONE

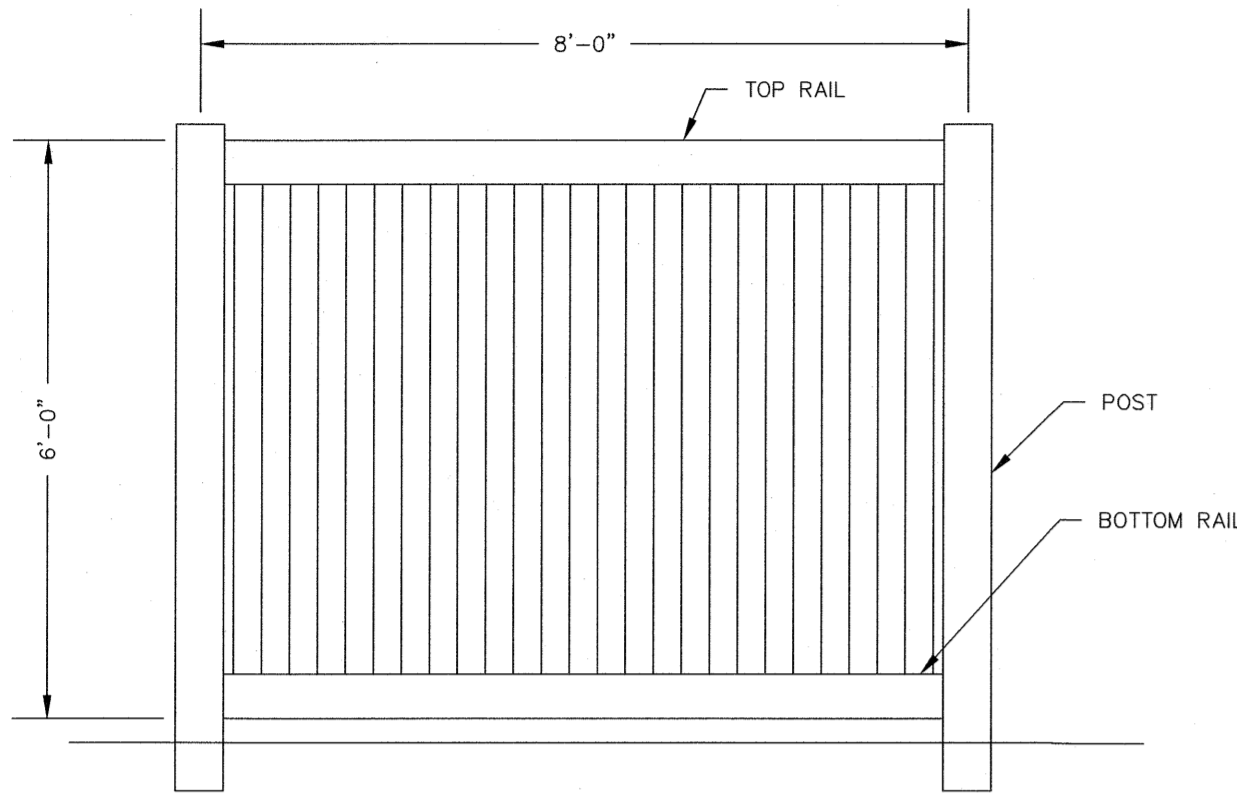

TYPICAL 6'-0" HIGH STOCKADE FENCE  
NOT TO SCALE

MAP 610  
BLOCK 58  
LOT 4  
22,963 Sq.Ft.  
0.527 Ac.±

UTILITY EASEMENT  
BOOK 1982 PAGE 188

PROP. 6" LOAM AND  
SEED ALL DISTURBED  
AREAS (TYP.)

PROP. LANDSCAPE STONE  
WITH WEED BARRIER (TYP.)

MAP 610 BLOCK 58 LOT 3  
N/F MANGANO FAMILY TRUST  
c/o BRIAN K. MANGANO, TRUSTEE  
& CHRISTINE MANGANO, TRUSTEE  
483 BROADWAY  
METHUEN, MA 01844  
BOOK 14391 PAGE 305  
483 BROADWAY

MAP 610 BLOCK 58 LOT 26  
N/F STEPHEN DEARENT  
232 HAMPSHIRE STREET  
METHUEN, MA 01844  
BOOK 1343 PAGE 200  
232 HAMPSHIRE STREET

MAP 610 BLOCK 58 LOT 25  
N/F KRISTEN B. BERARD  
20 HUNTINGTON AVENUE  
METHUEN, MA 01844  
& BURT R. COURTEMANCHE  
30 RIVER STREET  
HUDSON, MA 01749  
BOOK 11083 PAGE 277  
230 HAMPSHIRE STREET

MAP 610 BLOCK 58 LOT 24  
N/F BRIAN S. CHURCHILL  
228 HAMPSHIRE STREET  
METHUEN, MA 01844  
BOOK 12207 PAGE 229  
228 HAMPSHIRE STREET

MAP 610  
BLOCK 58  
LOT 5  
20,156 Sq.Ft.  
0.463 Ac.±

MAP 610 BLOCK 58 LOT 6  
N/F ANITA B. PATEL  
6126 QUARTZ LANE  
GRAND BLAND, MI 48439  
BOOK 14571 PAGE 81  
471 BROADWAY  
PROP. 4' DIA.  
MULCH RING (TYP.)

PROPOSED  
DUNKIN' DONUTS  
2,100 SF  
(24 SEATS)

PROP. MULCH  
BED (TYP.)

PROP. 6" LOAM AND SEED ALL  
DISTURBED AREAS (TYP.)

BROADWAY (ROUTE 28)

APPROVED BY THE CITY OF METHUEN COMMUNITY DEVELOPMENT BOARD

DATE

FILED

HEARING

#### NOTES:

1) SEE SHEET 2 FOR NOTES AND LEGEND INFORMATION.

**GPI** Engineering  
Design  
Planning  
Construction Management  
603.883.0720  
Greenman-Pedersen, Inc.  
44 Stiles Road, Suite One  
Salem, NH 03079  
GPINET.COM

PREPARED FOR  
CAFUA MANAGEMENT  
COMPANY, LLC  
280 MERRIMACK STREET  
METHUEN, MA 01844

ASSESSORS MAP 610 BLOCK 58 LOTS 4 & 5  
477 & 479 BROADWAY  
METHUEN, MASSACHUSETTS

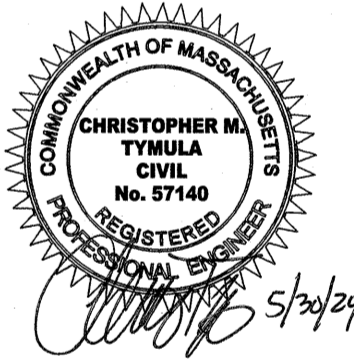

#### REVISIONS

NO.	REVISION	DATE
1	MISC. REVISIONS	5/30/24
MARCH 6, 2024		
DRAWN/DESIGN BY	CHECKED BY	
SJB/CMT	CMT	

#### LANDSCAPE PLAN

SCALE: 1"=20'

PROJECT NO.  
NEX-2021347

9 OF 14

0 20 50 100

SCALE: 1" = 20'



FOR REGISTRY USE

F:\Projects\NEX-2021347 - Methuen, MA - Cafua Management (Old 351314)\CAD Files\21347\_DET.dwg DET-1 5/31/24 2:16pm sborfonti

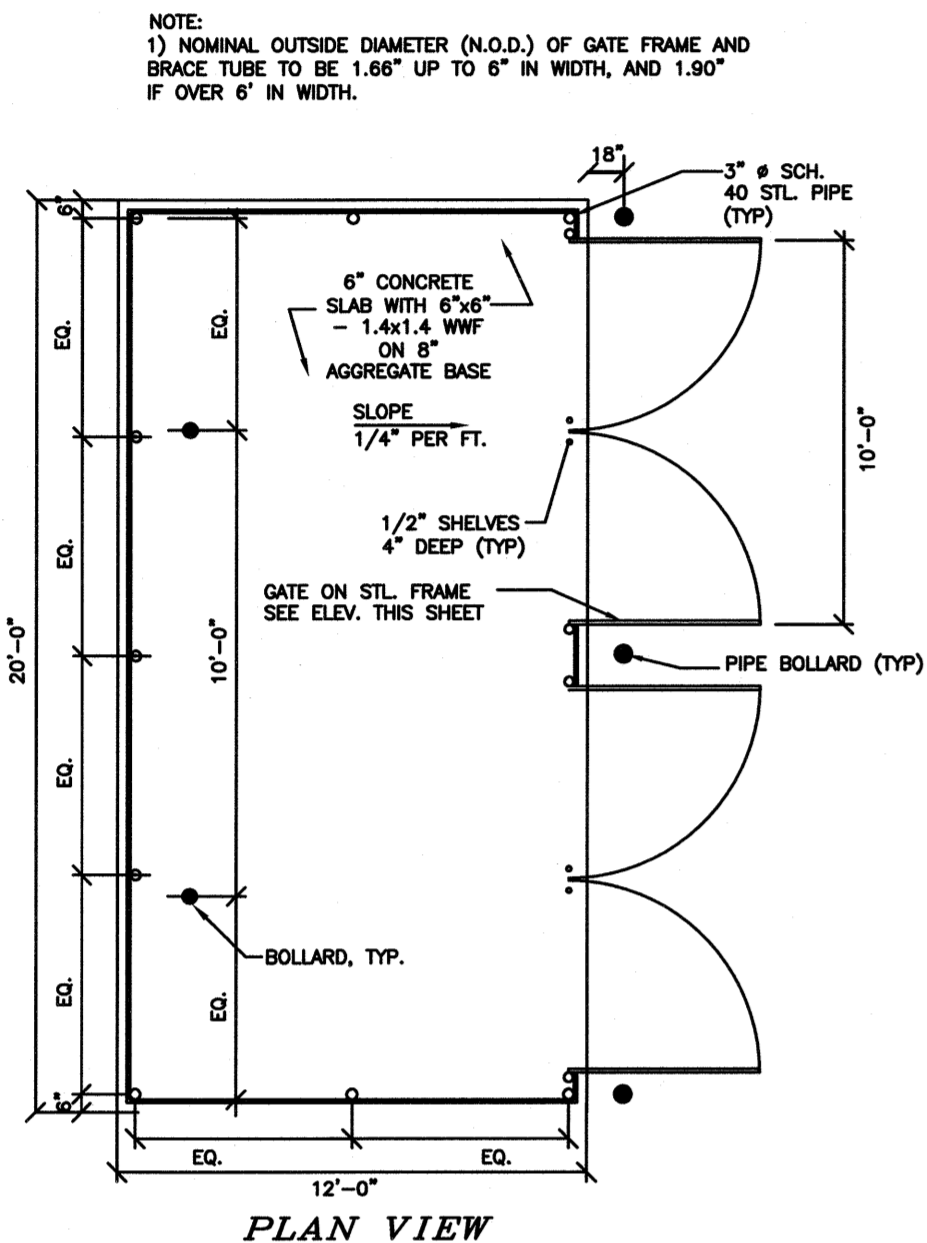
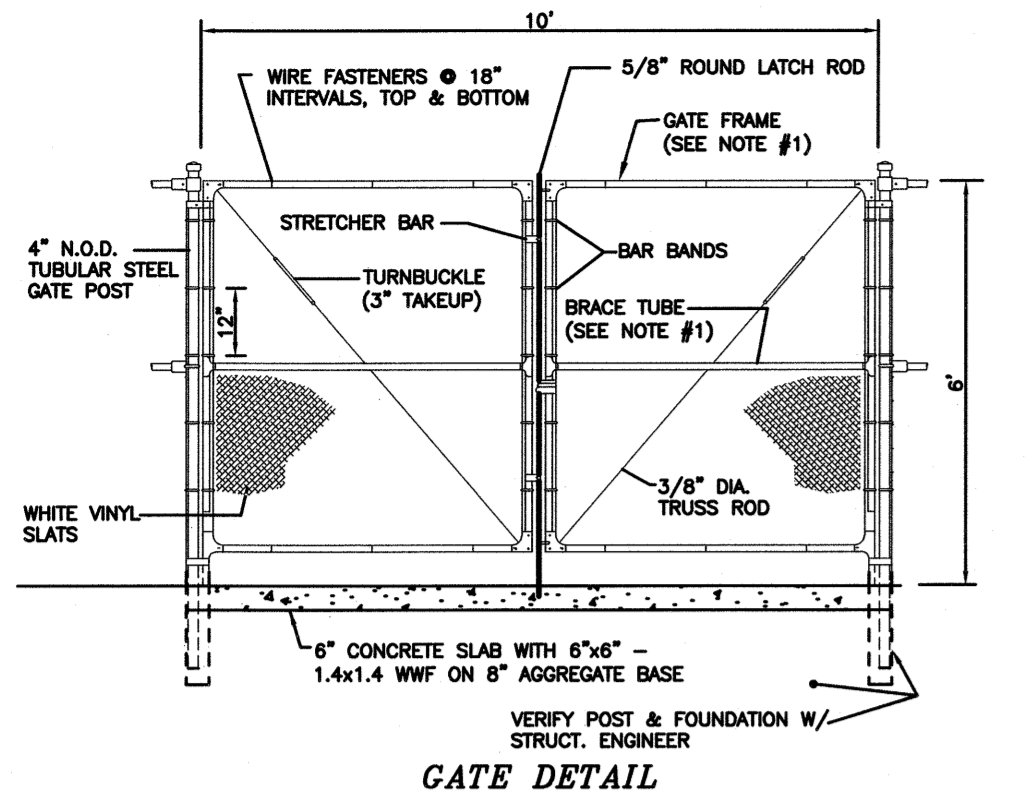

TRASH ENCLOSURE DETAIL  
NOT TO SCALE

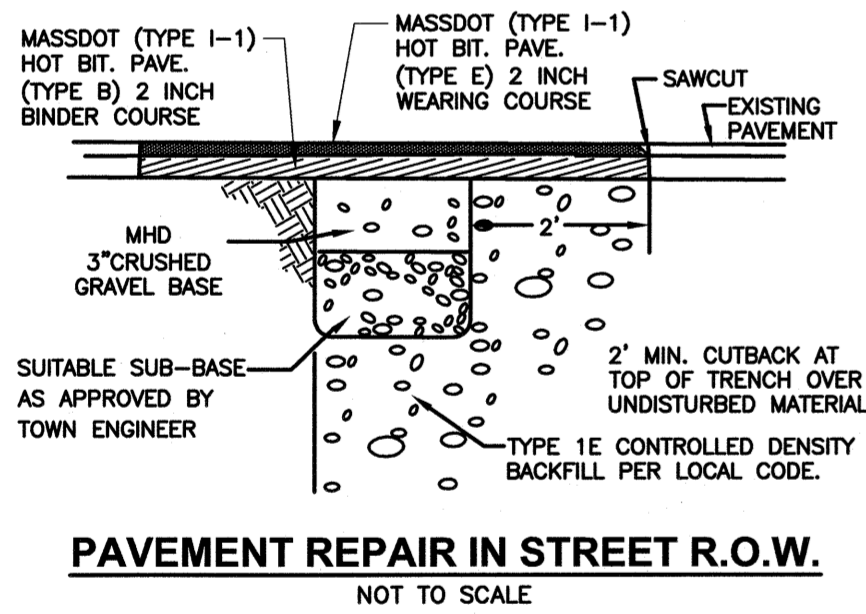

PAVEMENT REPAIR IN STREET R.O.W.  
NOT TO SCALE

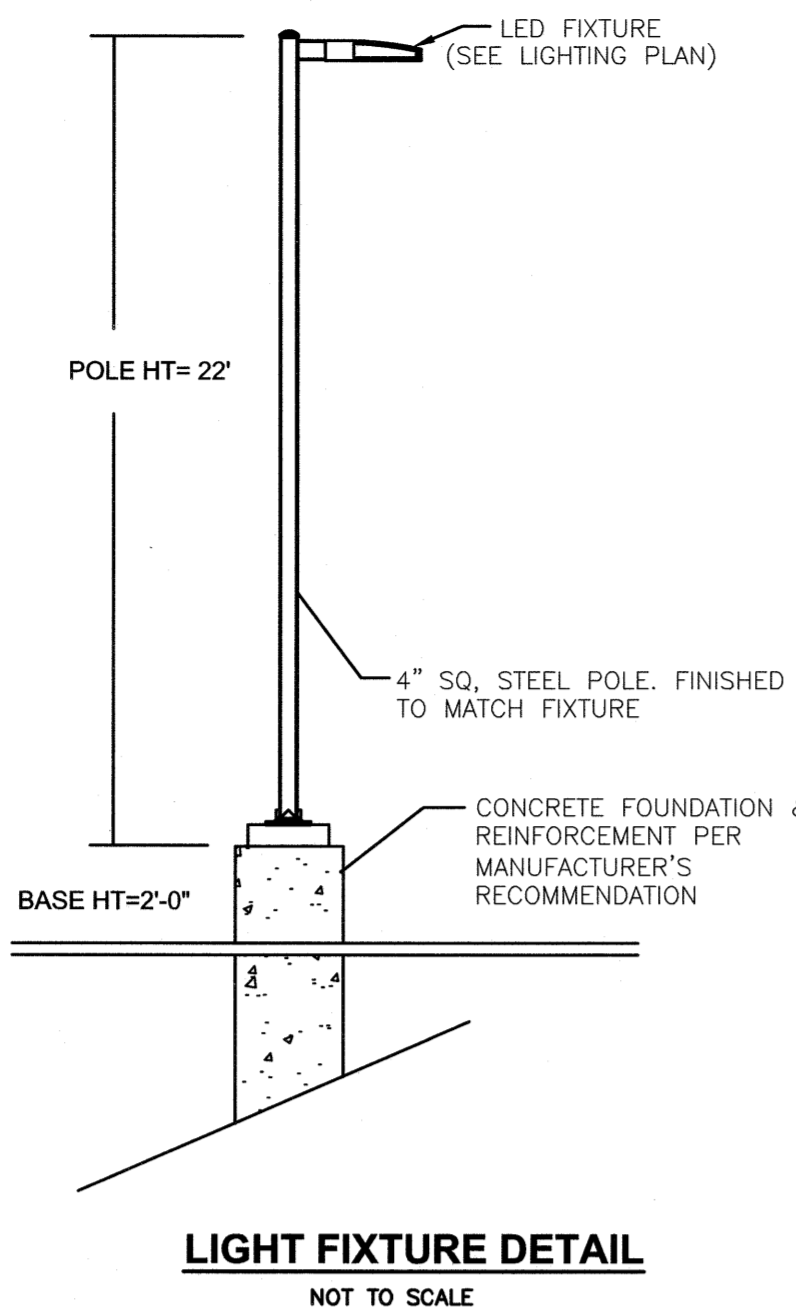

LIGHT FIXTURE DETAIL  
NOT TO SCALE

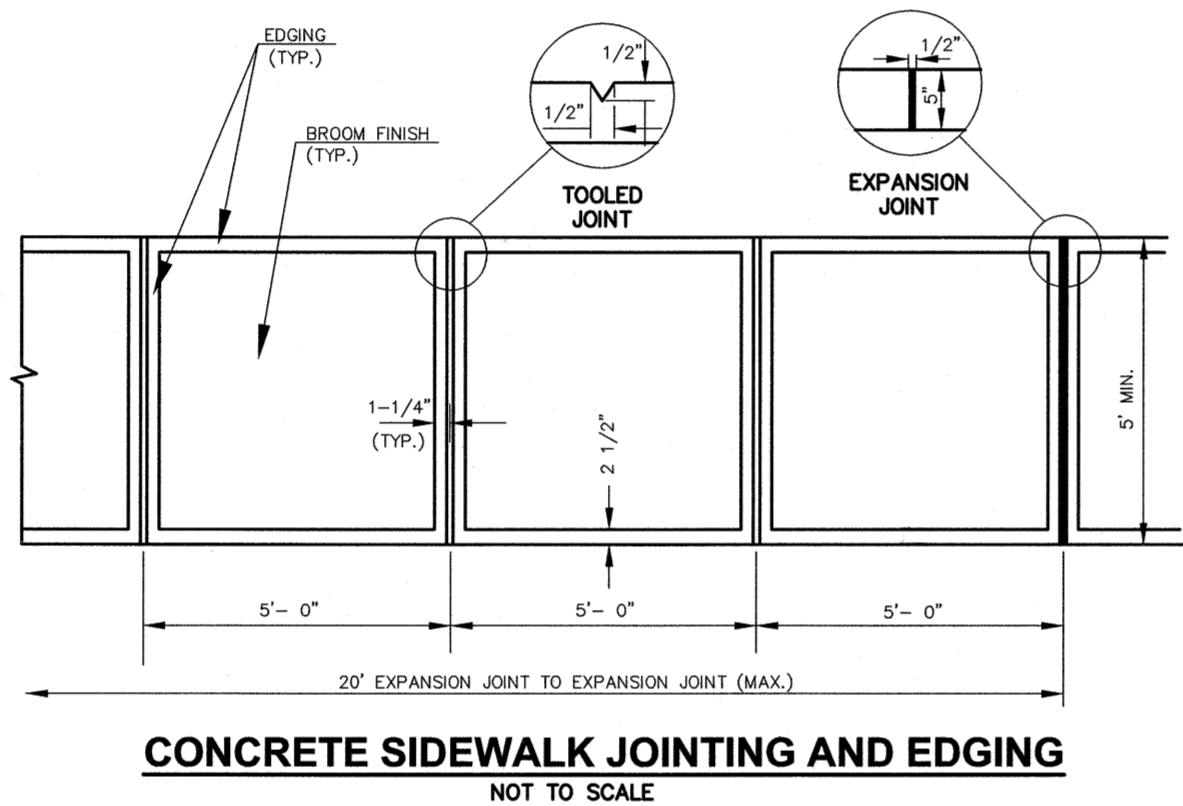

CONCRETE SIDEWALK JOINTING AND EDGING  
NOT TO SCALE

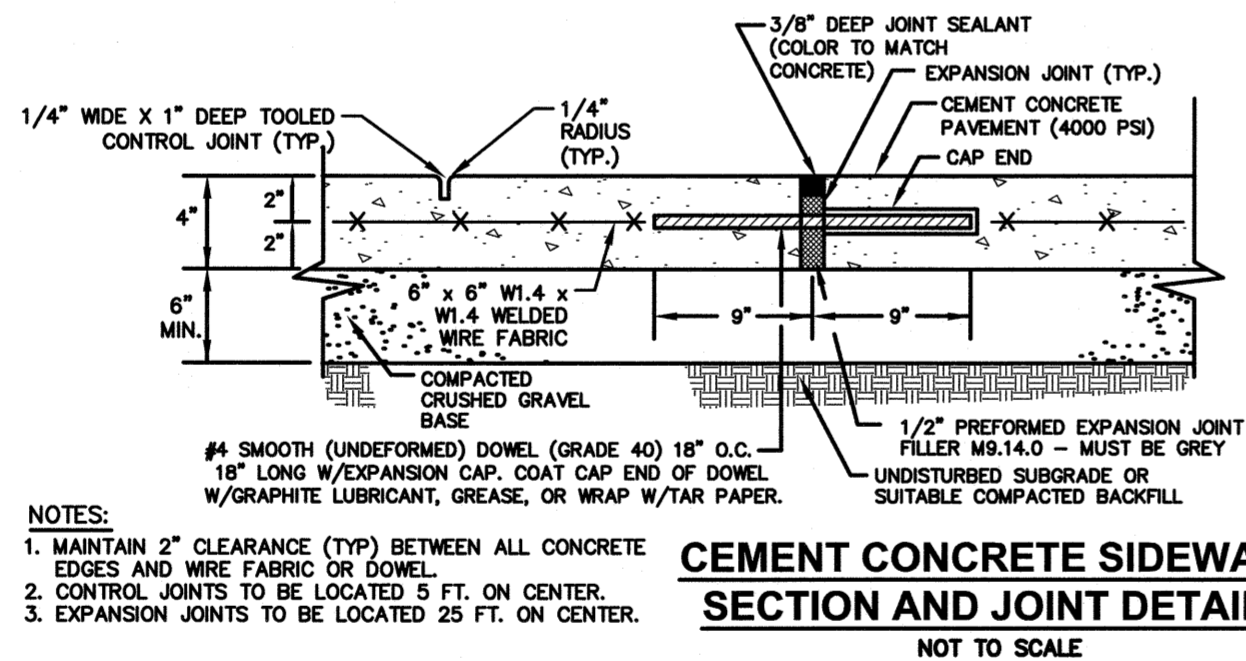

CEMENT CONCRETE SIDEWALK  
SECTION AND JOINT DETAILS  
NOT TO SCALE

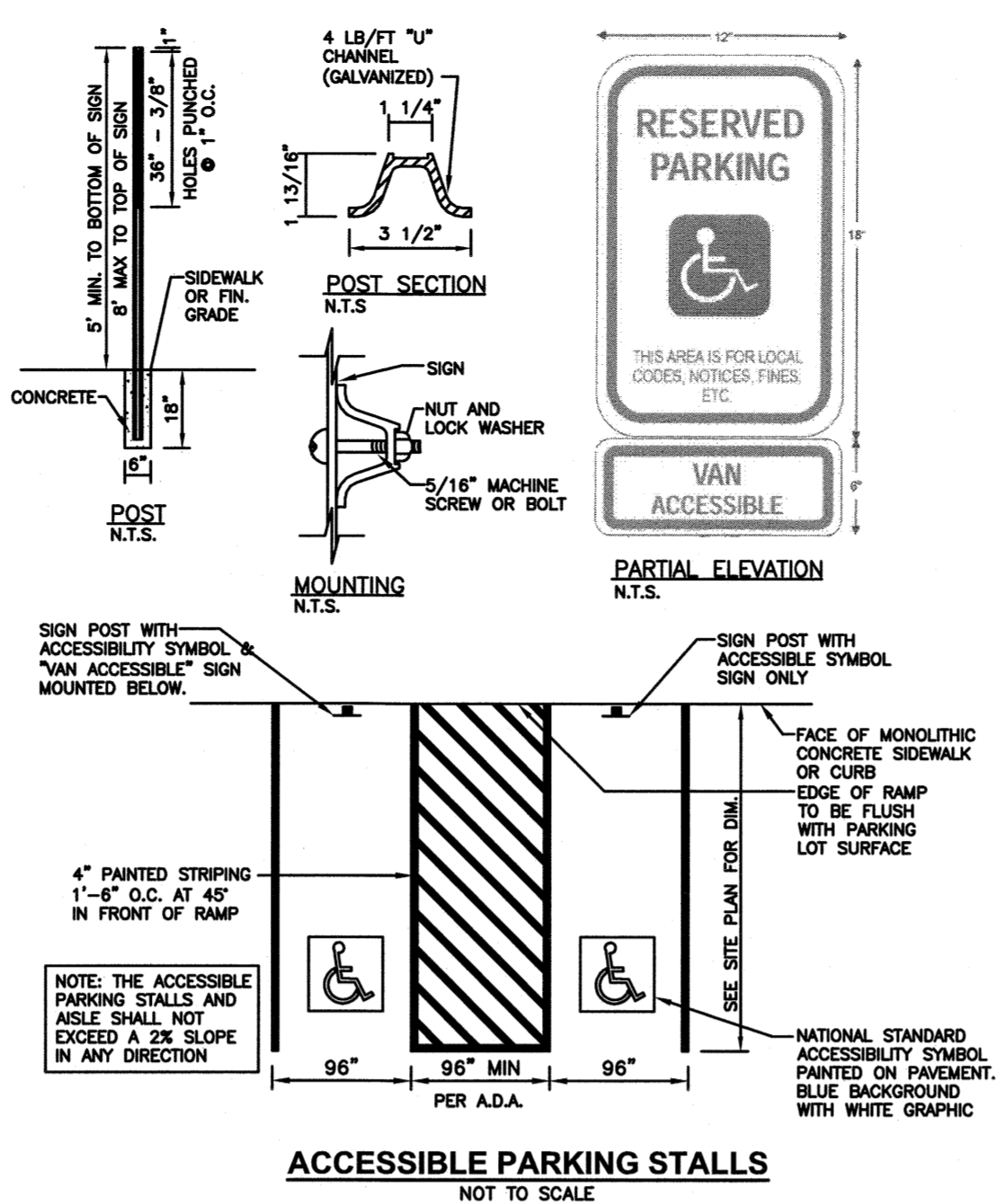

ACCESSIBLE PARKING STALLS  
NOT TO SCALE

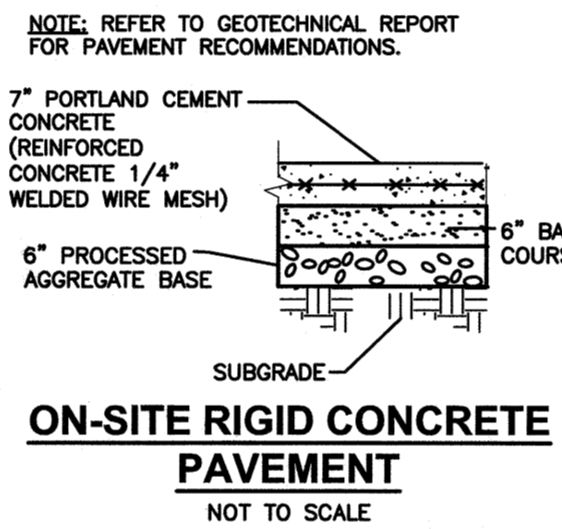

ON-SITE RIGID CONCRETE  
PAVEMENT  
NOT TO SCALE

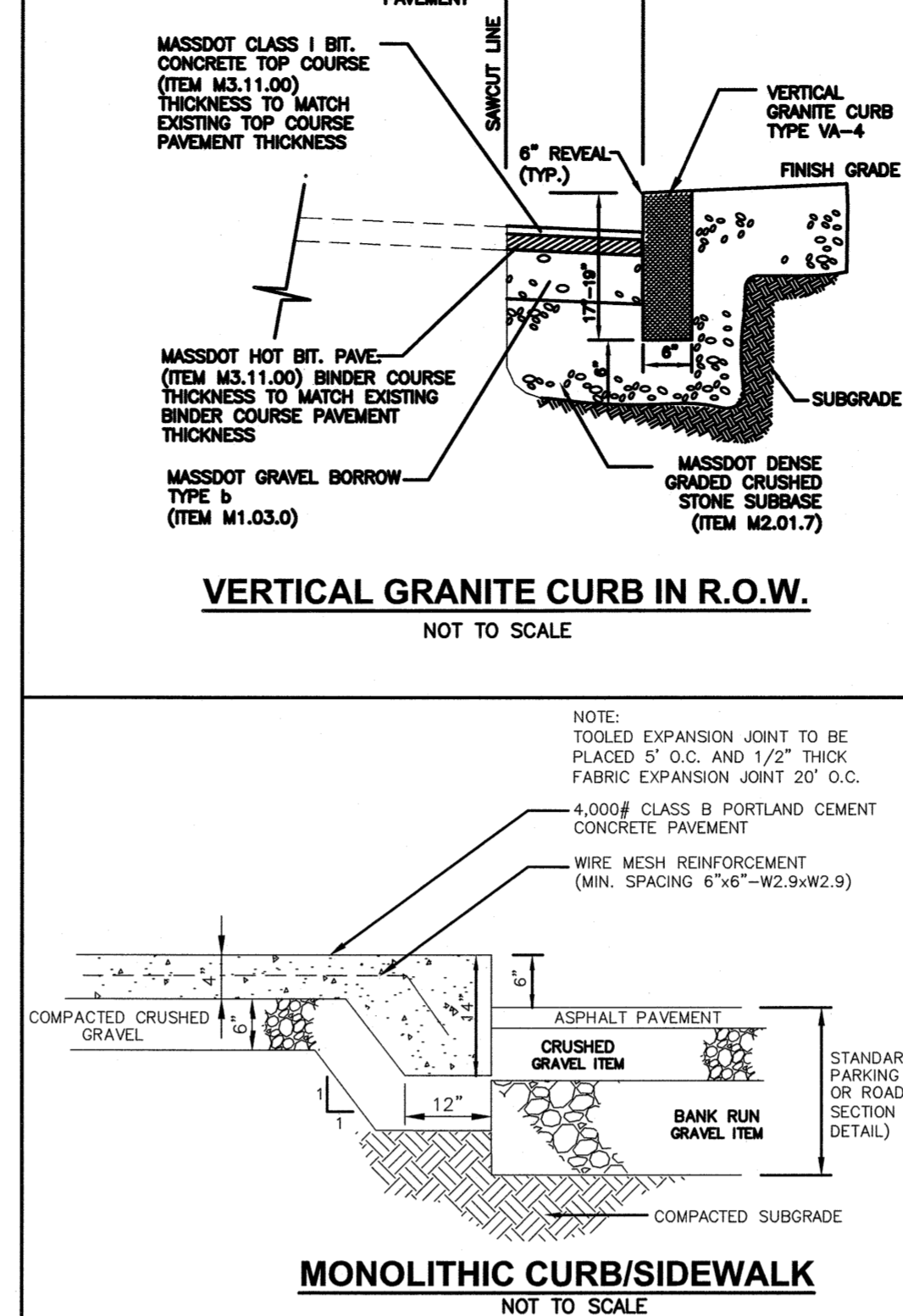

MONOLITHIC CURB/SIDEWALK  
NOT TO SCALE

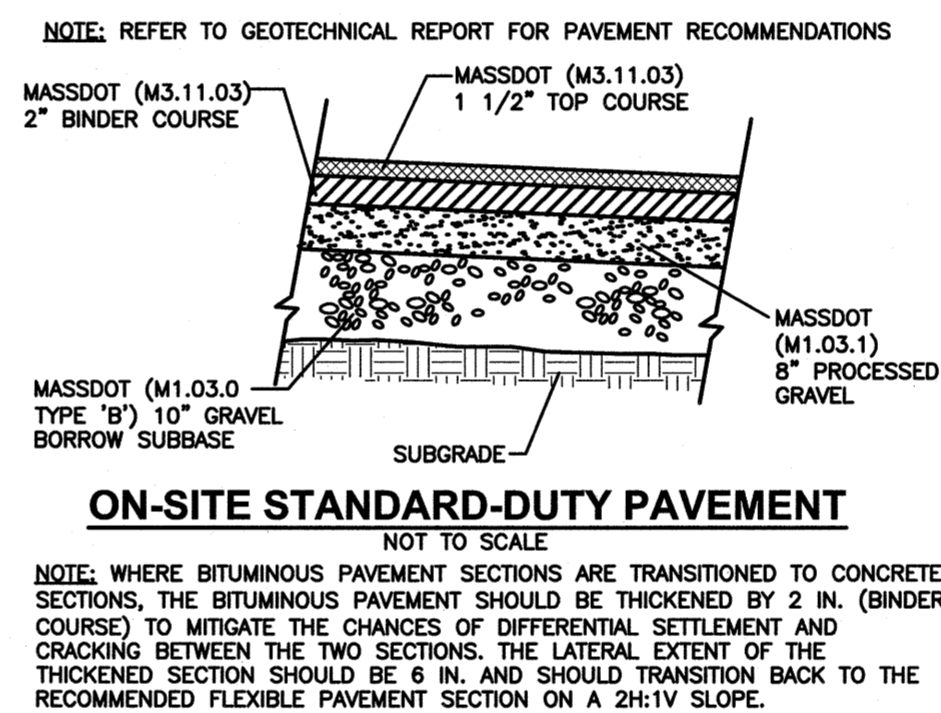

ON-SITE STANDARD-DUTY PAVEMENT  
NOT TO SCALE

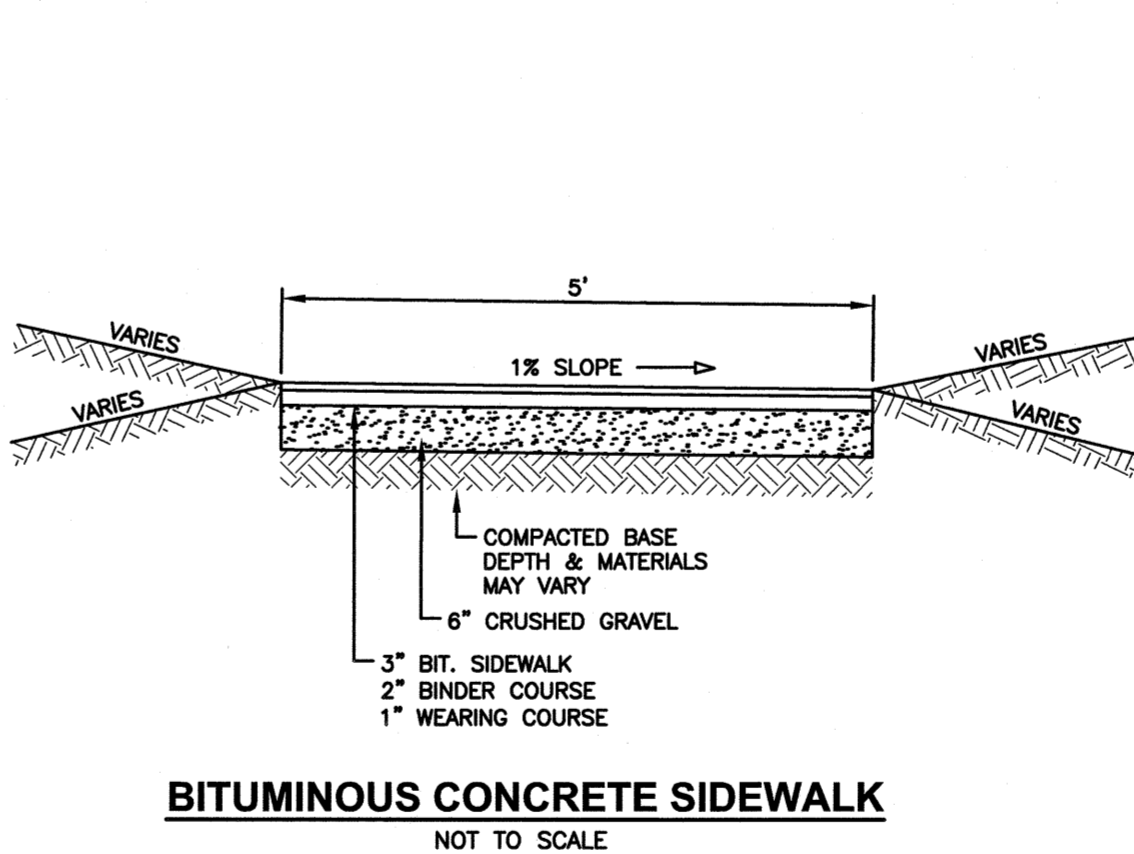

BITUMINOUS CONCRETE SIDEWALK  
NOT TO SCALE

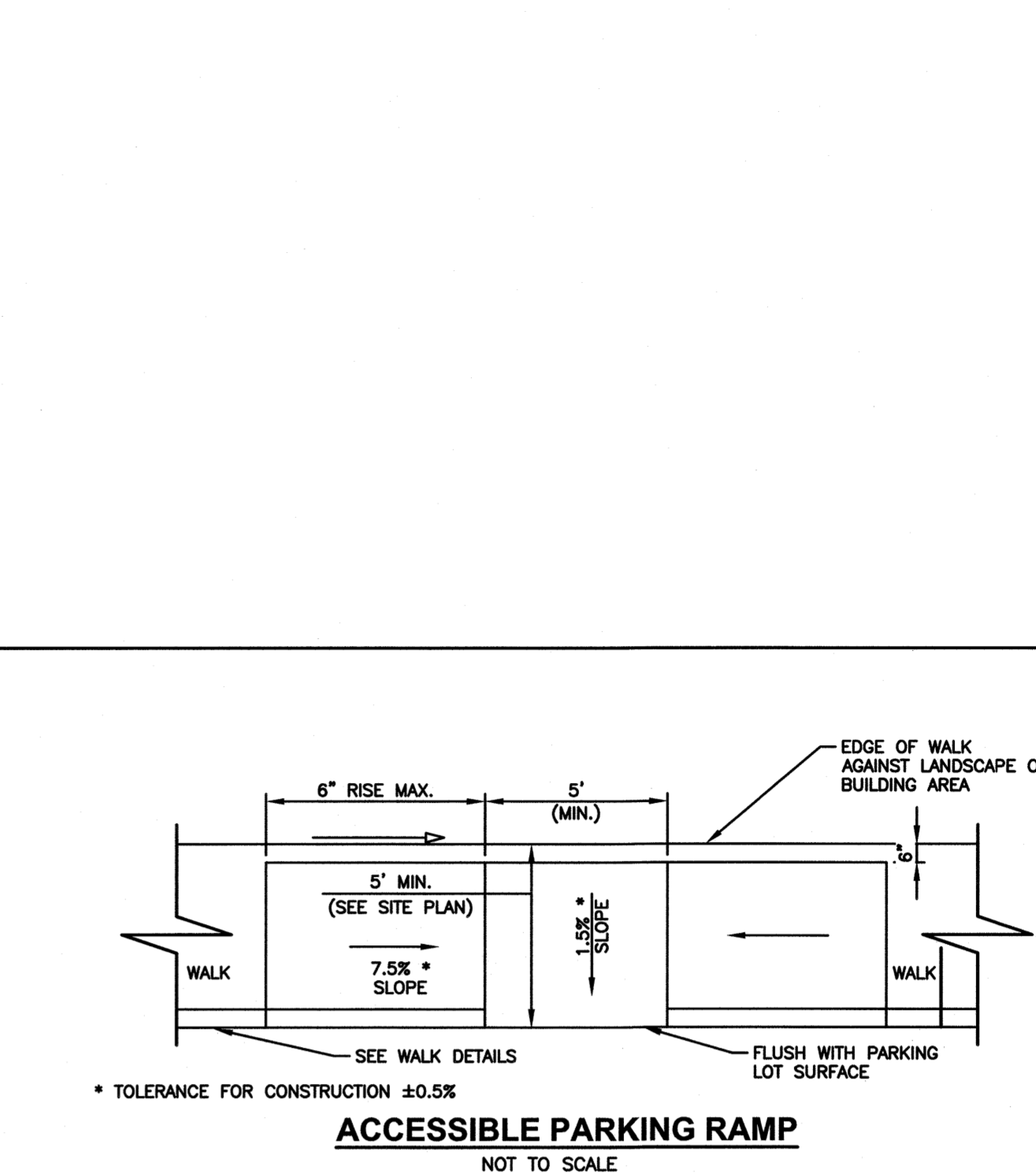

ACCESSIBLE PARKING RAMP  
NOT TO SCALE

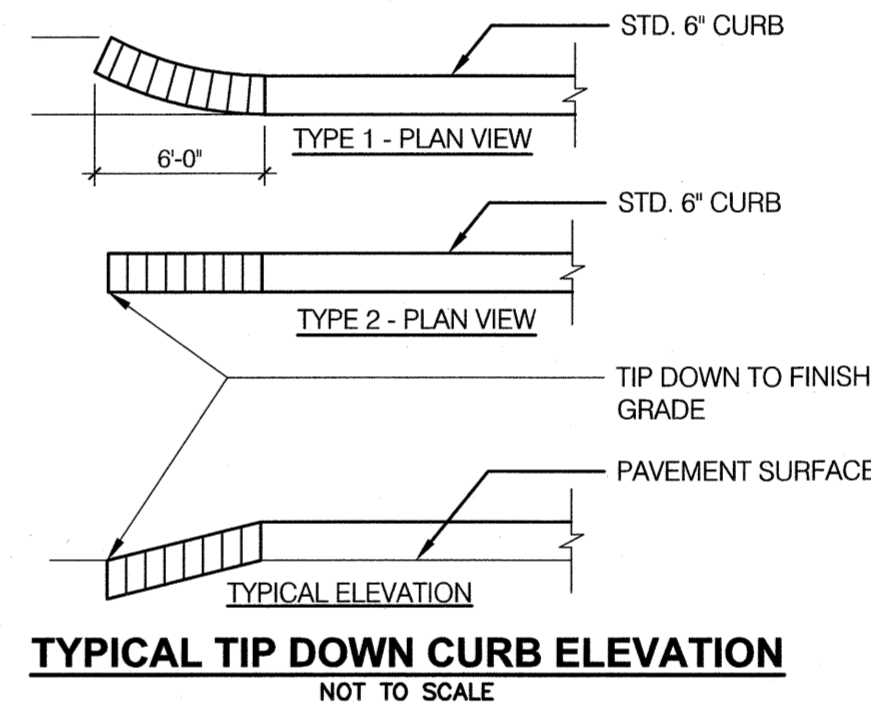

TYPICAL TIP DOWN CURB ELEVATION  
NOT TO SCALE

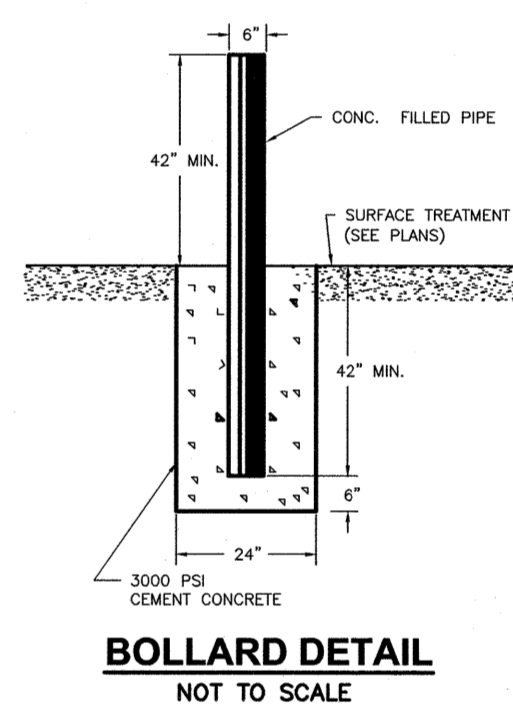

BOLLARD DETAIL  
NOT TO SCALE

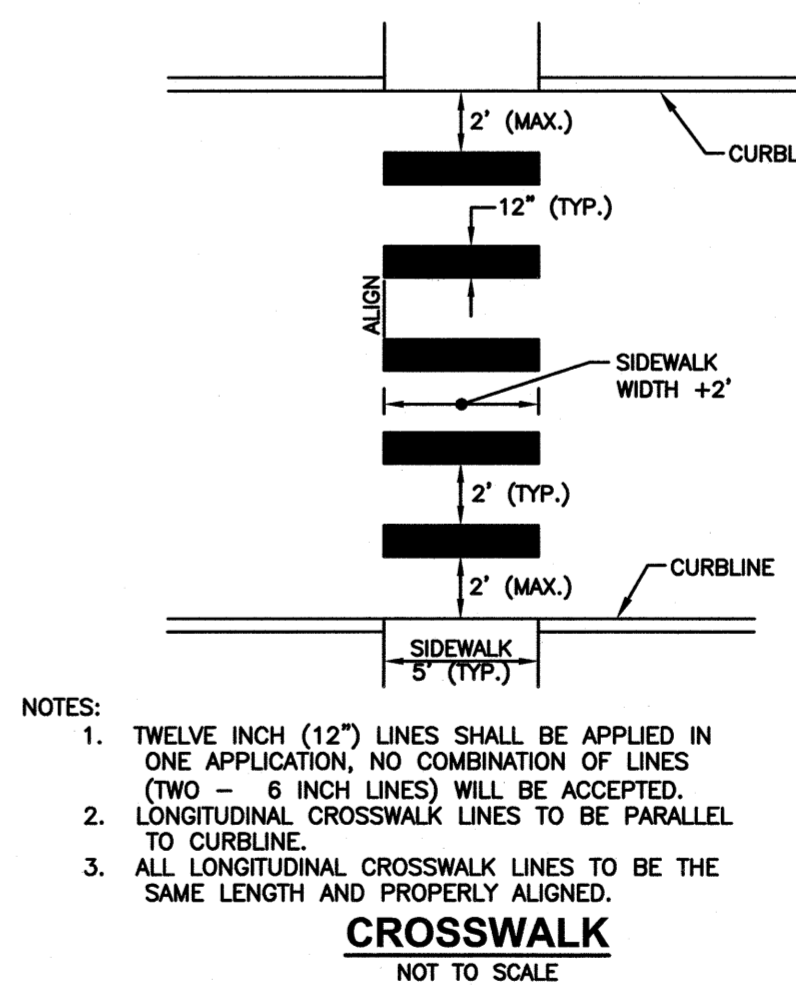

CROSSWALK  
NOT TO SCALE

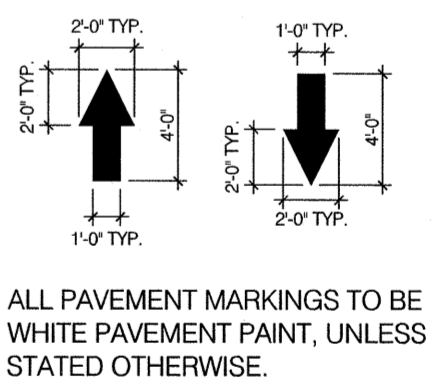

ON-SITE PAVEMENT  
MARKING DETAILS  
NOT TO SCALE

REVISIONS

NO.	REVISION	DATE
1	REVISE CURB RAMP DETAIL	5/30/24

MARCH 6, 2024

DRAWN/DESIGN BY	CHECKED BY
SJB/CMT	CMT

DETAIL SHEET

SCALE: NOT TO SCALE  
PROJECT NO. NEX-2021347

F:\Projects\NEW-2021347 - Methuen, MA - Cafu Management (Old 351314).CAD\_Files\21347\_DET.dwg DET-2, 5/31/24 2:16pm sborfonti

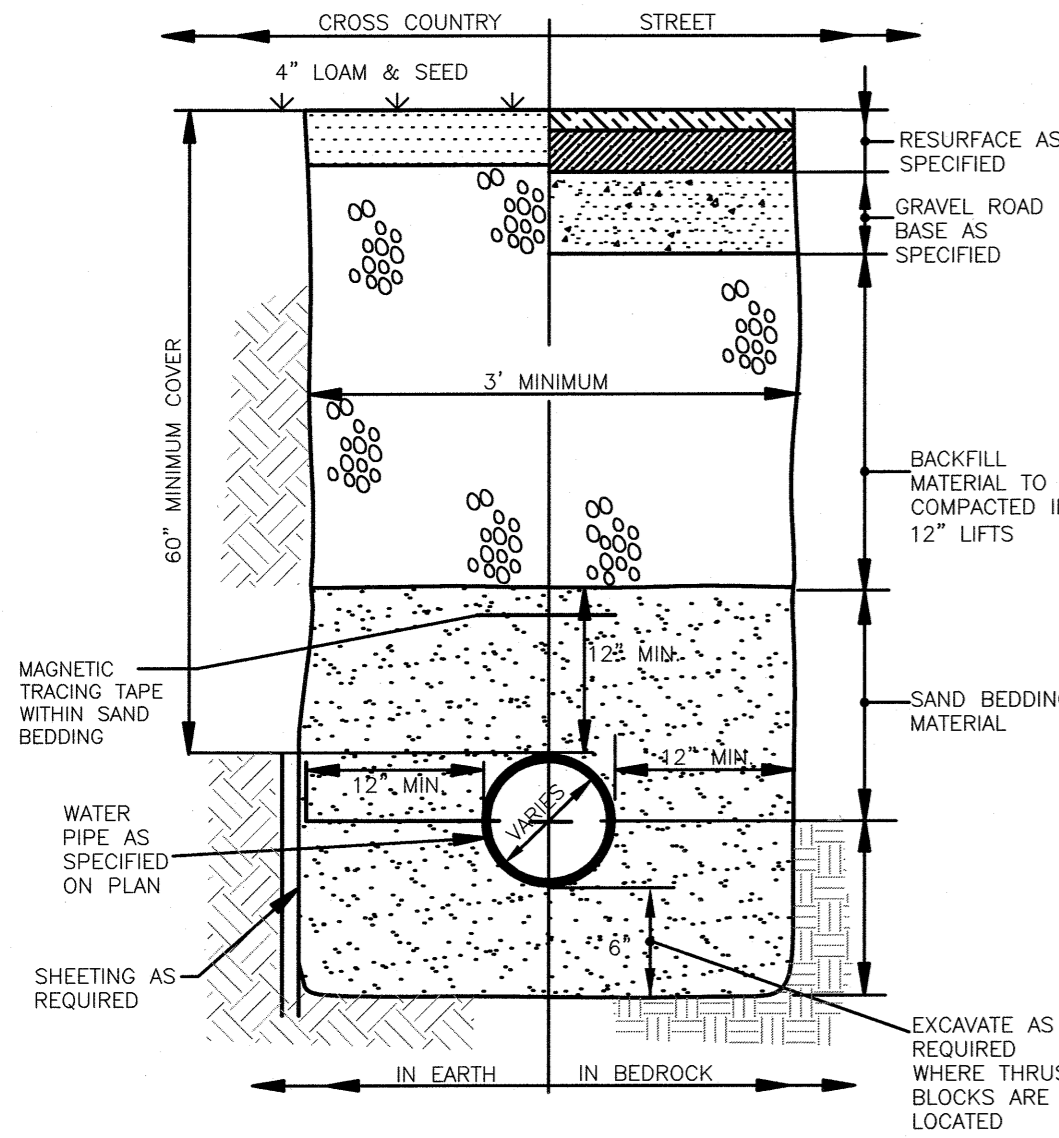

**TYPICAL TRENCH SECTION FOR WATER SERVICE**  
NOT TO SCALE

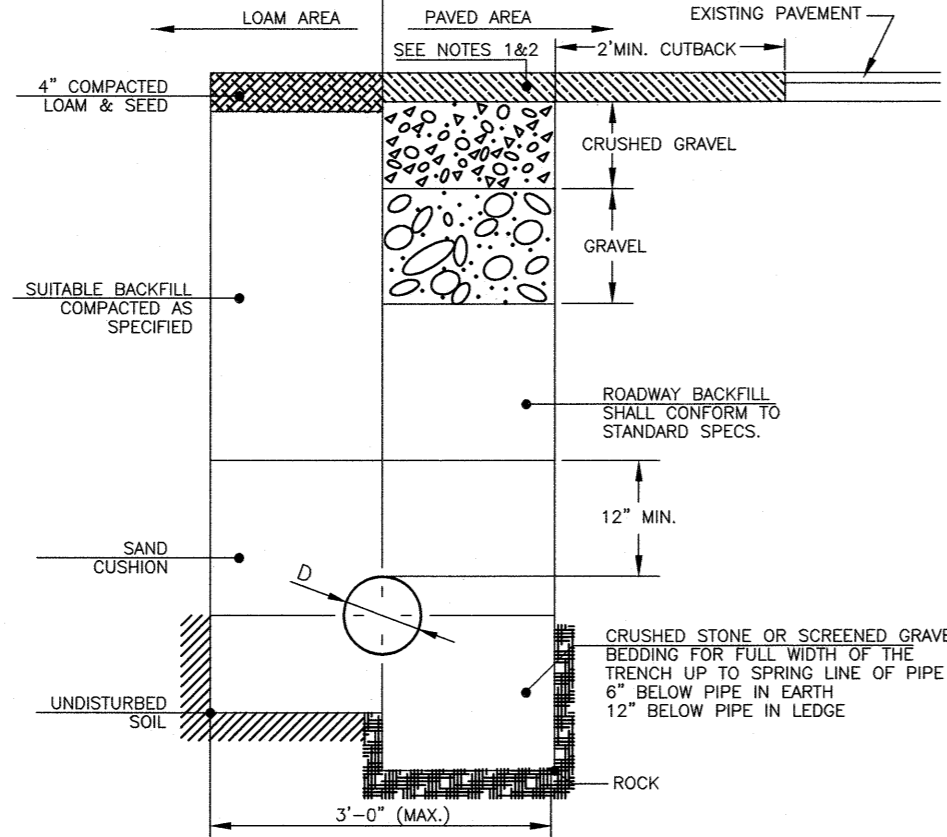

**TYPICAL SEWER TRENCH DETAIL**  
NOT TO SCALE

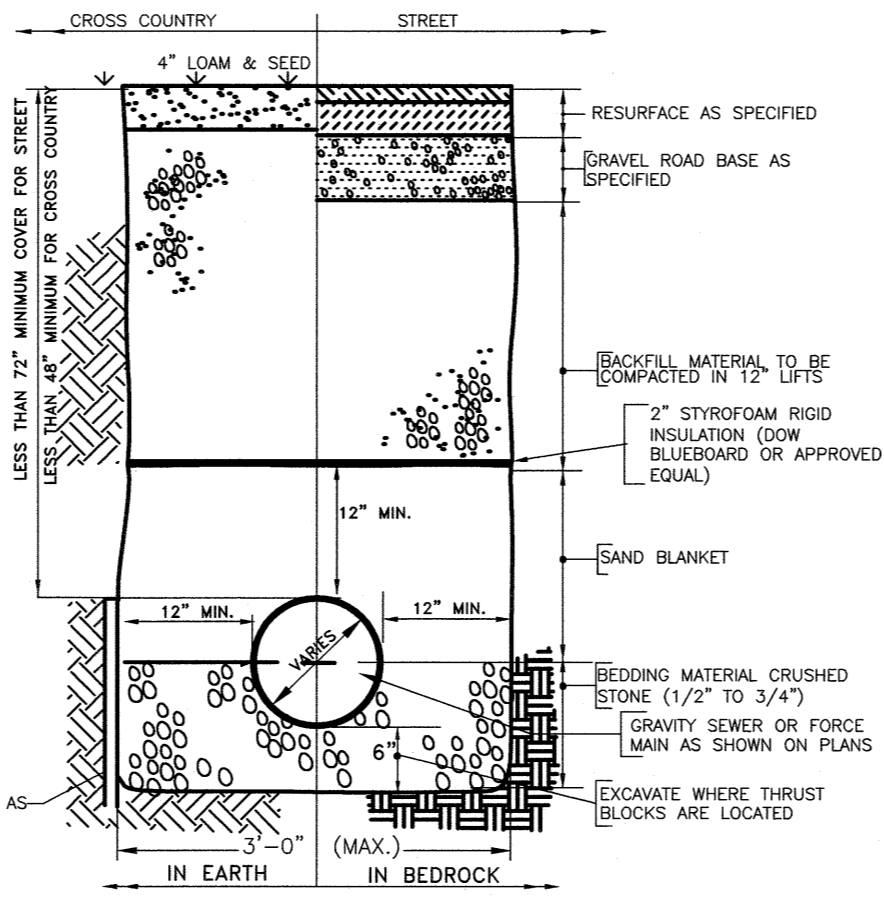

**TYPICAL TRENCH SECTION FOR SANITARY SEWER SERVICE WITH LESS THAN 6' OF COVER**  
NOT TO SCALE

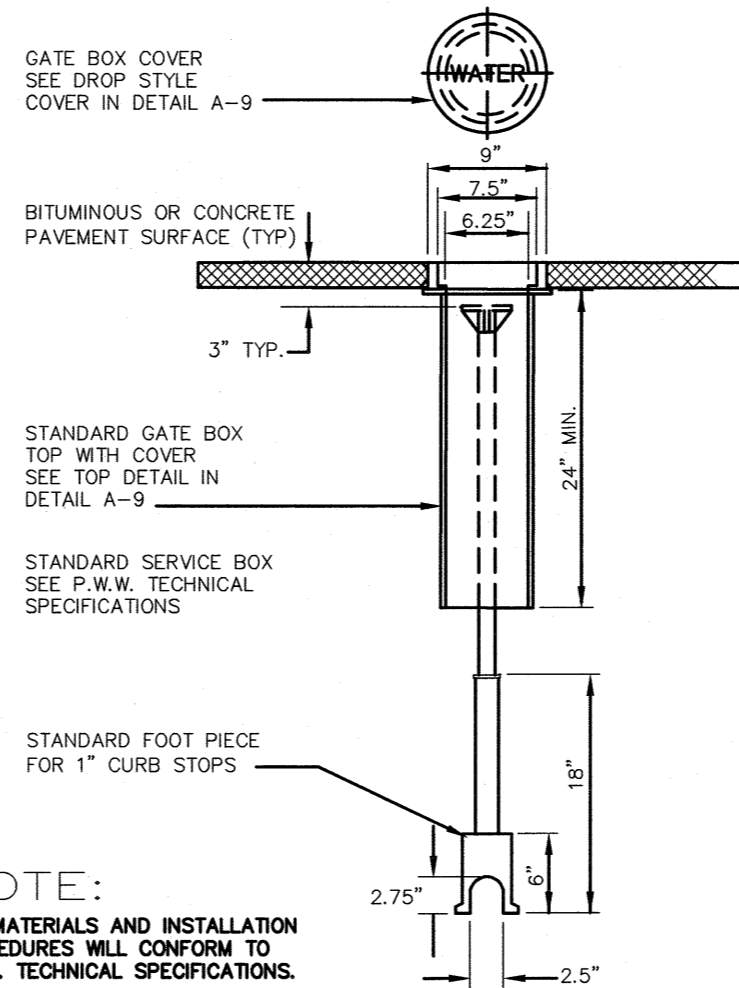

**SERVICE BOX INSTALLATION IN PAVEMENT**  
NOT TO SCALE

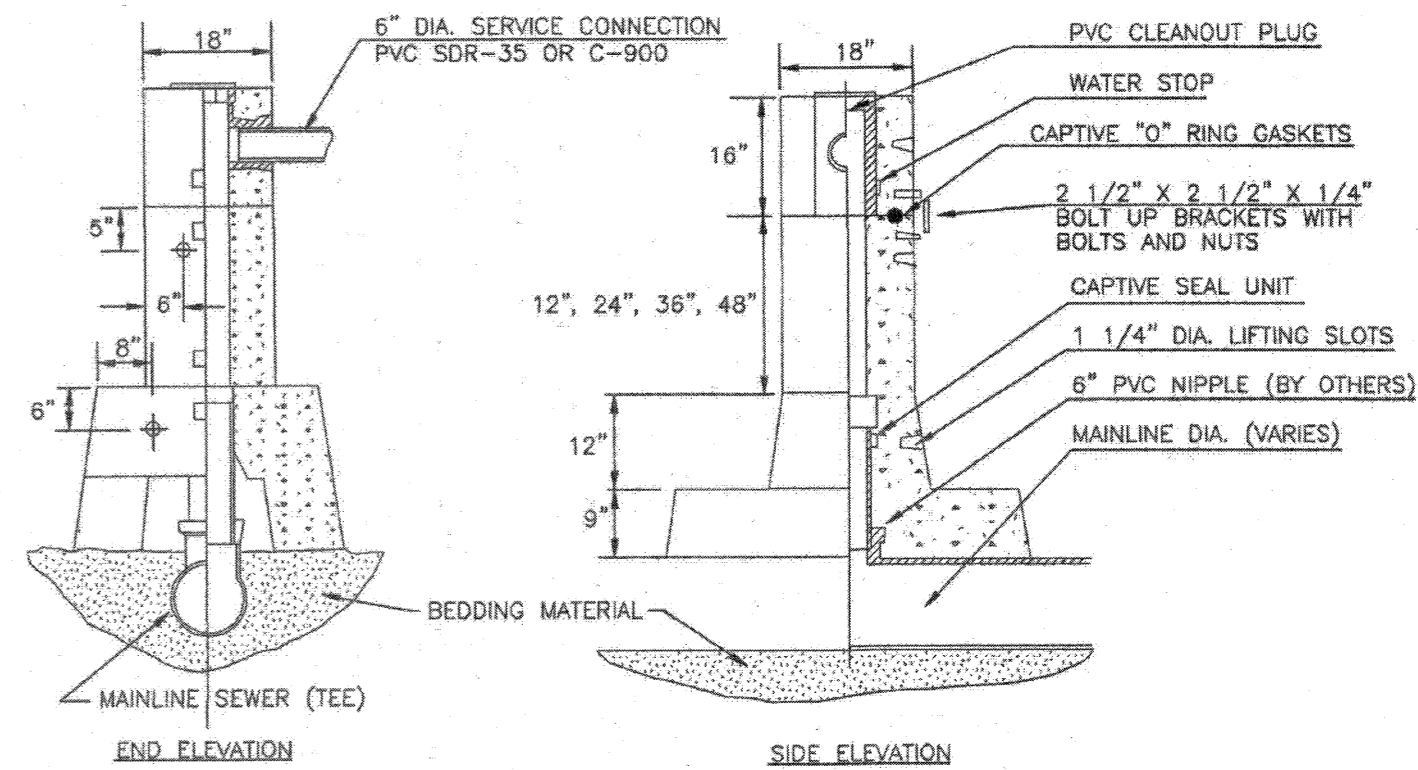

**SEWER CHIMNEY DETAIL**  
NOT TO SCALE

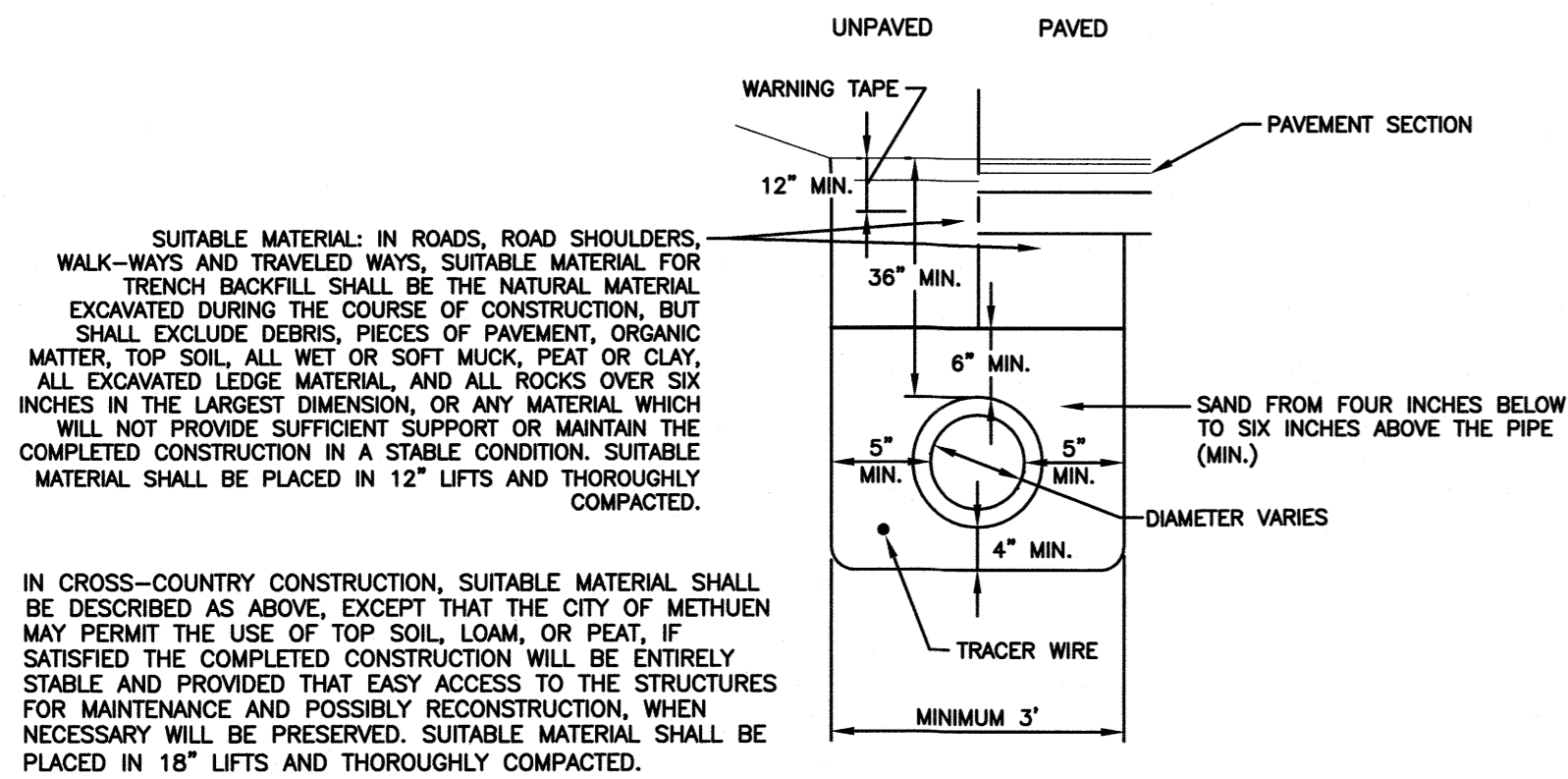

**TYPICAL GAS TRENCH**  
NOT TO SCALE

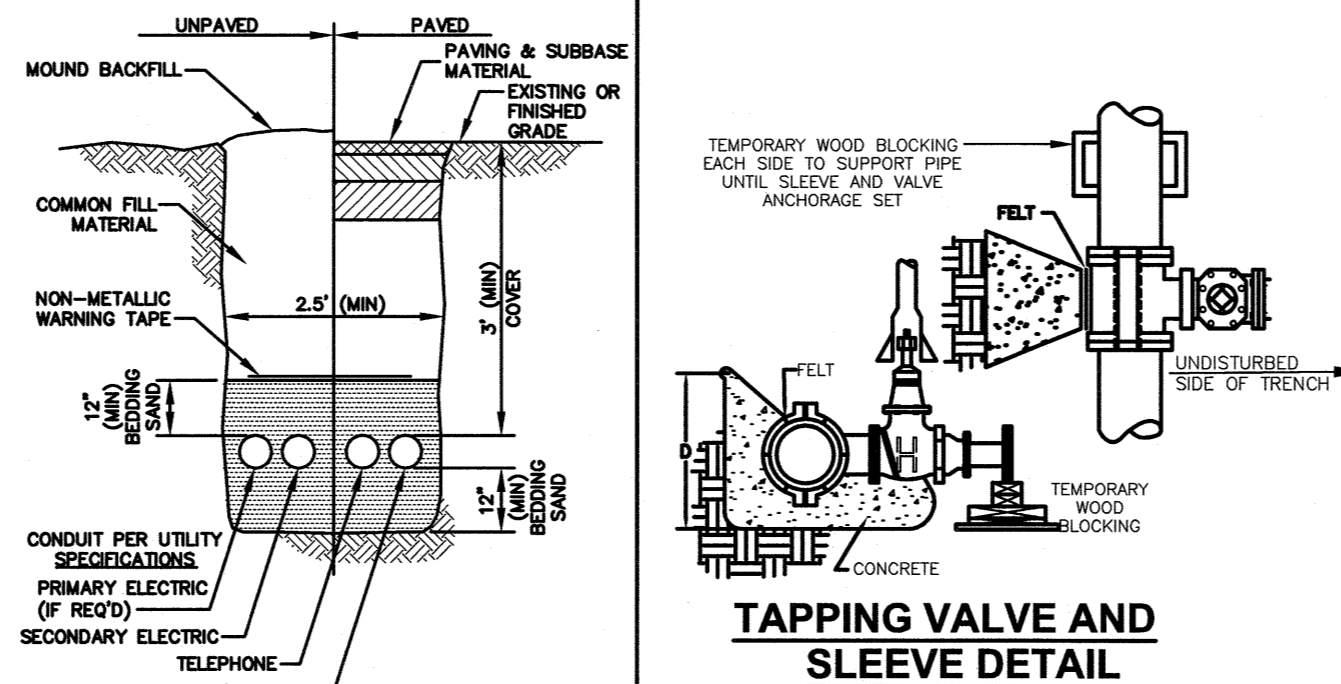

**UTILITY TRENCH**  
NOT TO SCALE

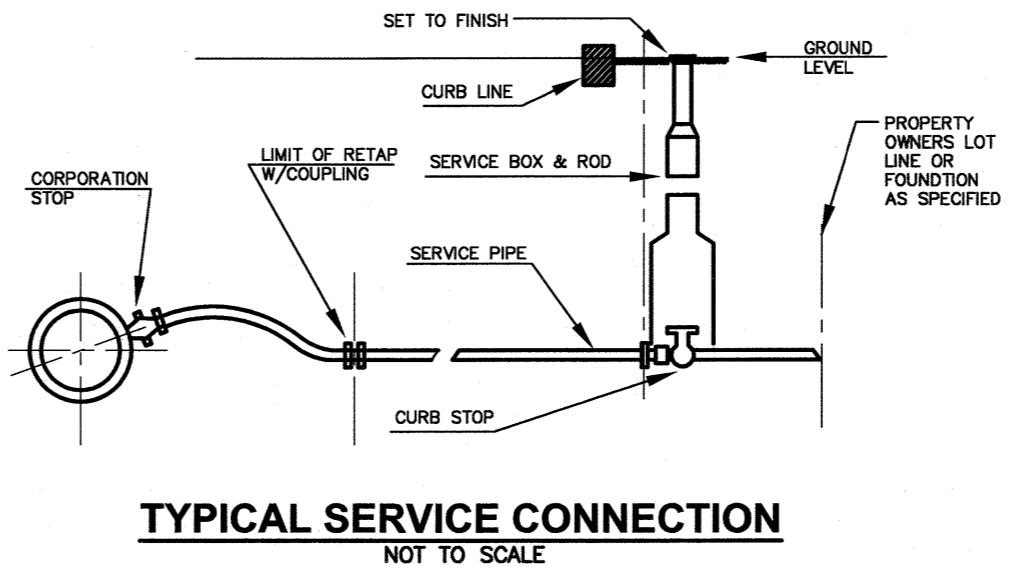

**TYPICAL SERVICE CONNECTION**  
NOT TO SCALE

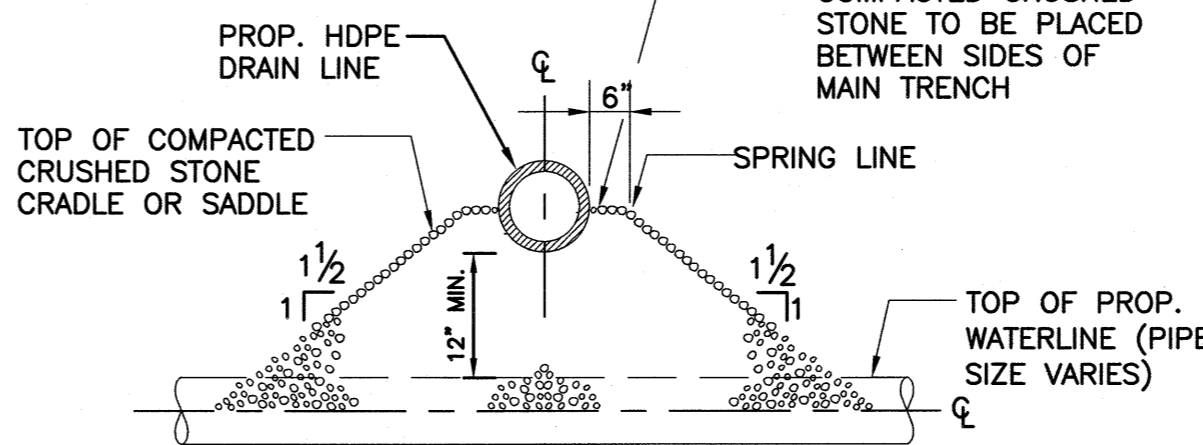

**PIPE CROSSING DETAIL**  
NOT TO SCALE

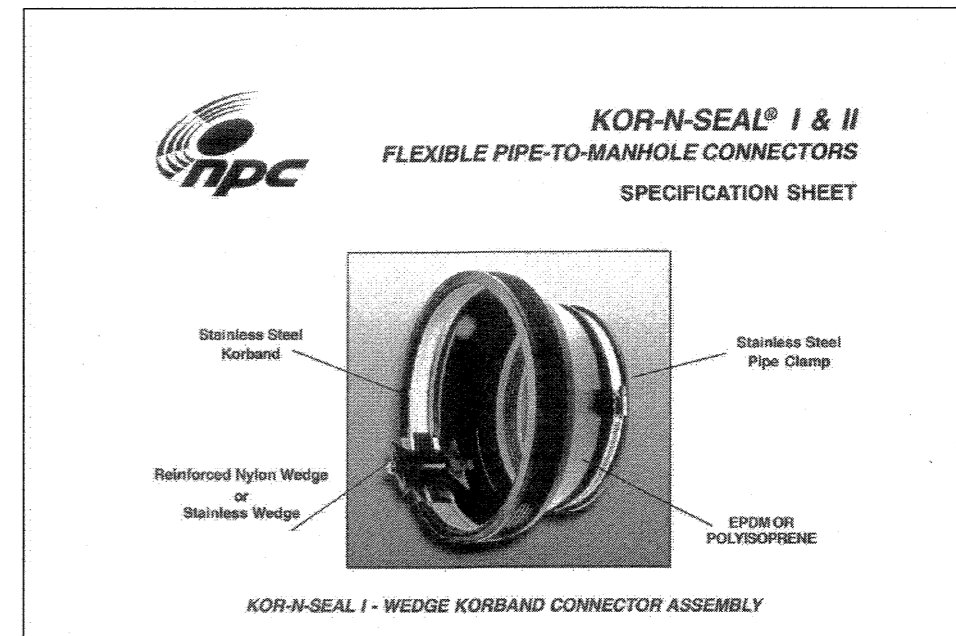

**KOR-N-SEAL DETAIL**  
NOT TO SCALE

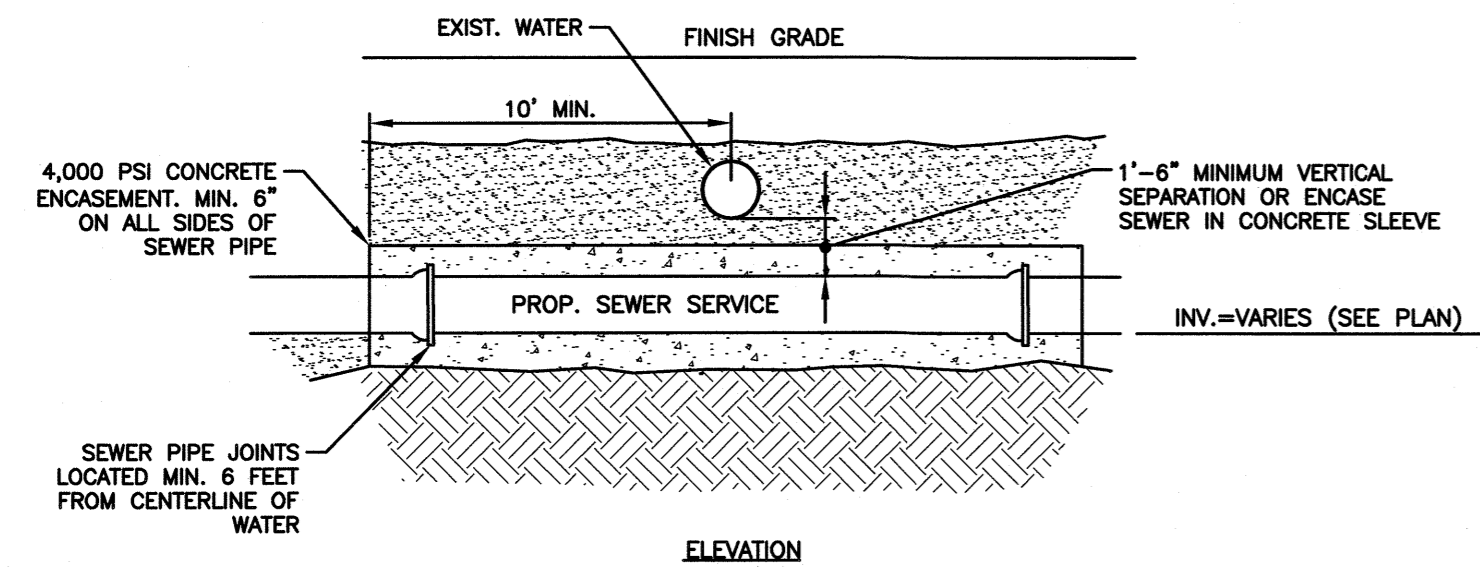

**WATER SERVICE/SEWER SERVICE SEPARATION**  
NOT TO SCALE

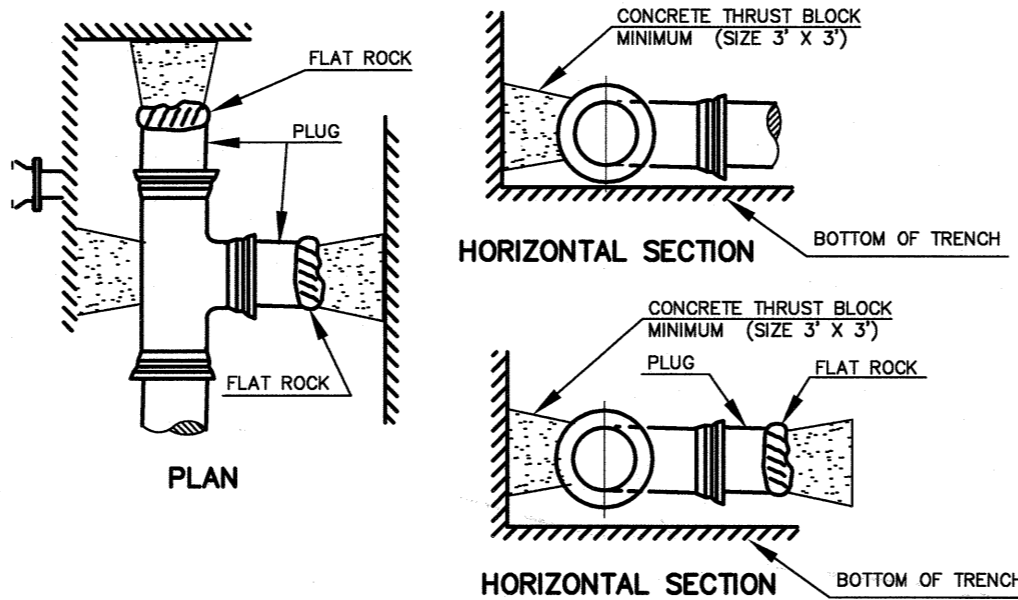

**THRUST BLOCK DETAILS**  
NOT TO SCALE

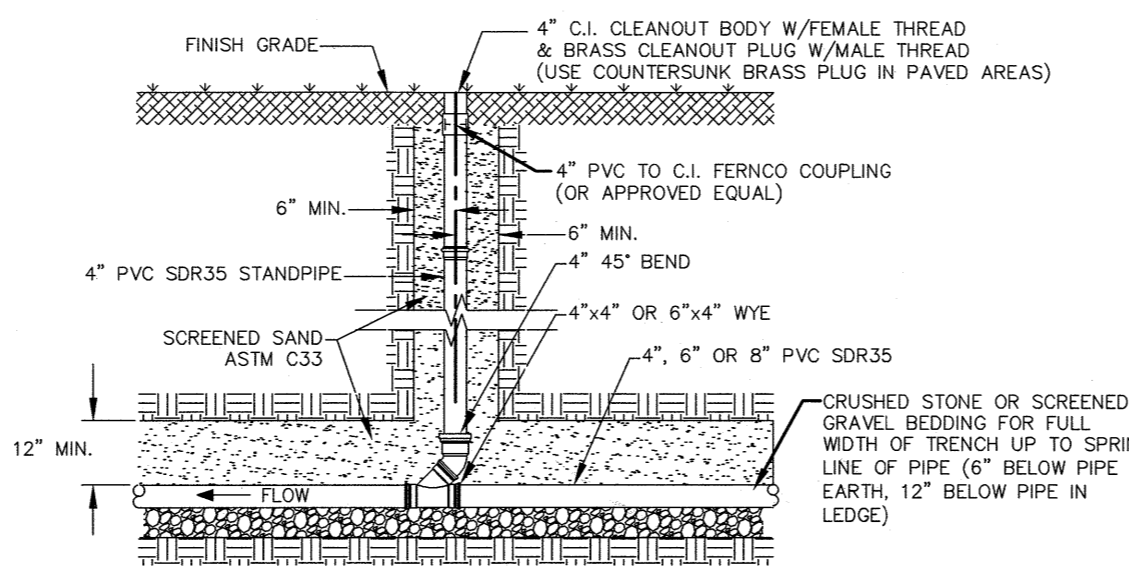

**TYPICAL SEWER SERVICE CLEANOUT**  
NOT TO SCALE

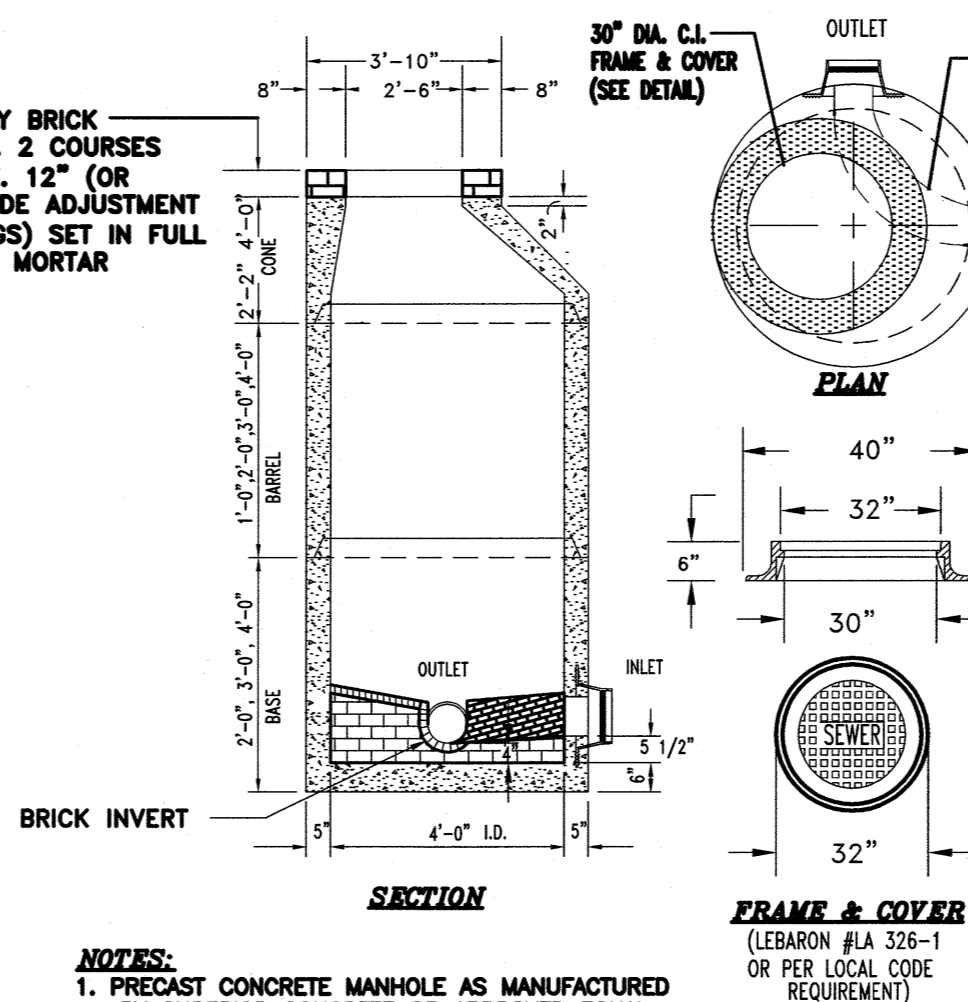

- NOTES:**
1. PRECAST CONCRETE MANHOLE AS MANUFACTURED BY SUPERIOR CONCRETE OR APPROVED EQUAL.
  2. CONCRETE: 4,000 PSI AFTER 28 DAYS.
  3. REINFORCING: H-20 LOADING 4 X 4/4 X 4 W.W.M.
  4. SHIPLAP JOINTS SEALED WITH 1 STRIP OF 1\"/>
  5. EXTERIOR ASPHALT COATED.
  6. LOCK JOINT FLEXIBLE PIPE SLEEVES, CAST IN.
  7. EACH CASTING TO HAVE LIFTING HOLES.
  8. EACH SECTION TO BE LABELED AS NOTED.
  9. MANHOLE STEPS @ 12\"/>
  10. 2\"/>

**PRECAST CONCRETE SANITARY MANHOLE**  
NOT TO SCALE

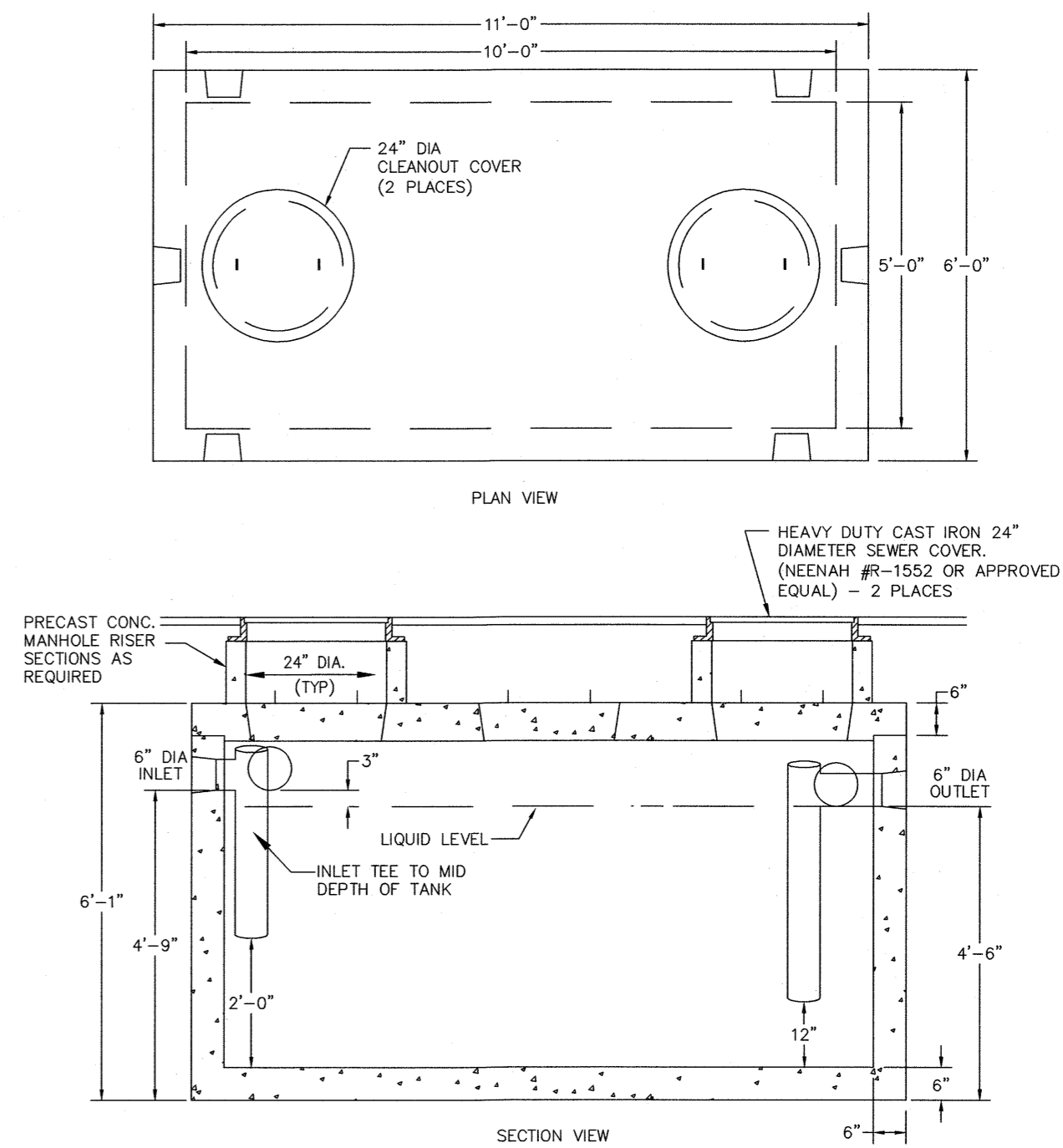

- NOTES:**
1. CONCRETE: 5,000 PSI MINIMUM AFTER 28 DAYS.
  2. FINAL DESIGN OF GREASE TRAP TO MEET ALL LOCAL AND STATE REQUIREMENTS.
  3. ALL REINFORCEMENT PER ASTM C1227-93.
  4. DESIGNED FOR H-20 LOADING.
  5. TONGUE & GROOVE JOINT SEALED WITH BUTYL RESIN.
  6. TEES AND BAPFLES SOLD SEPARATELY.
  7. GREASE TRAP AS MANUFACTURED BY SHEA CONCRETE PRODUCTS OR APPROVED EQUAL.
  8. CONTRACTOR TO PROVIDE DESIGN ENGINEER SHOP DRAWINGS PRIOR TO CONSTRUCTION.

**1,500 GALLON GREASE TRAP DETAIL**  
NOT TO SCALE

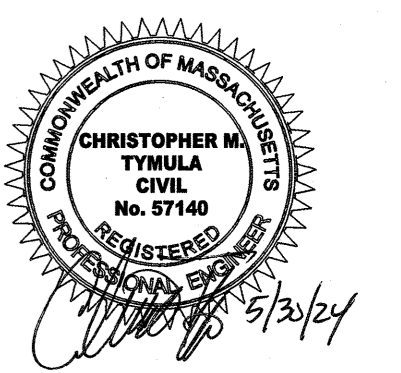

REVISIONS		
NO.	REVISION	DATE
1	MISC. REVISIONS	5/30/24
MARCH 6, 2024		
DRAWN/DESIGN BY		CHECKED BY
SJB/CMT		CMT

**DETAIL SHEET**

SCALE: NOT TO SCALE  
PROJECT NO. NEX-2021347

F:\Projects\NEX-2021347 - Methuen, MA - Cafua Management (Old 351314)\CAD Files\21347\_DET.dwg DET-3 3/05/24 4:47pm cmoson

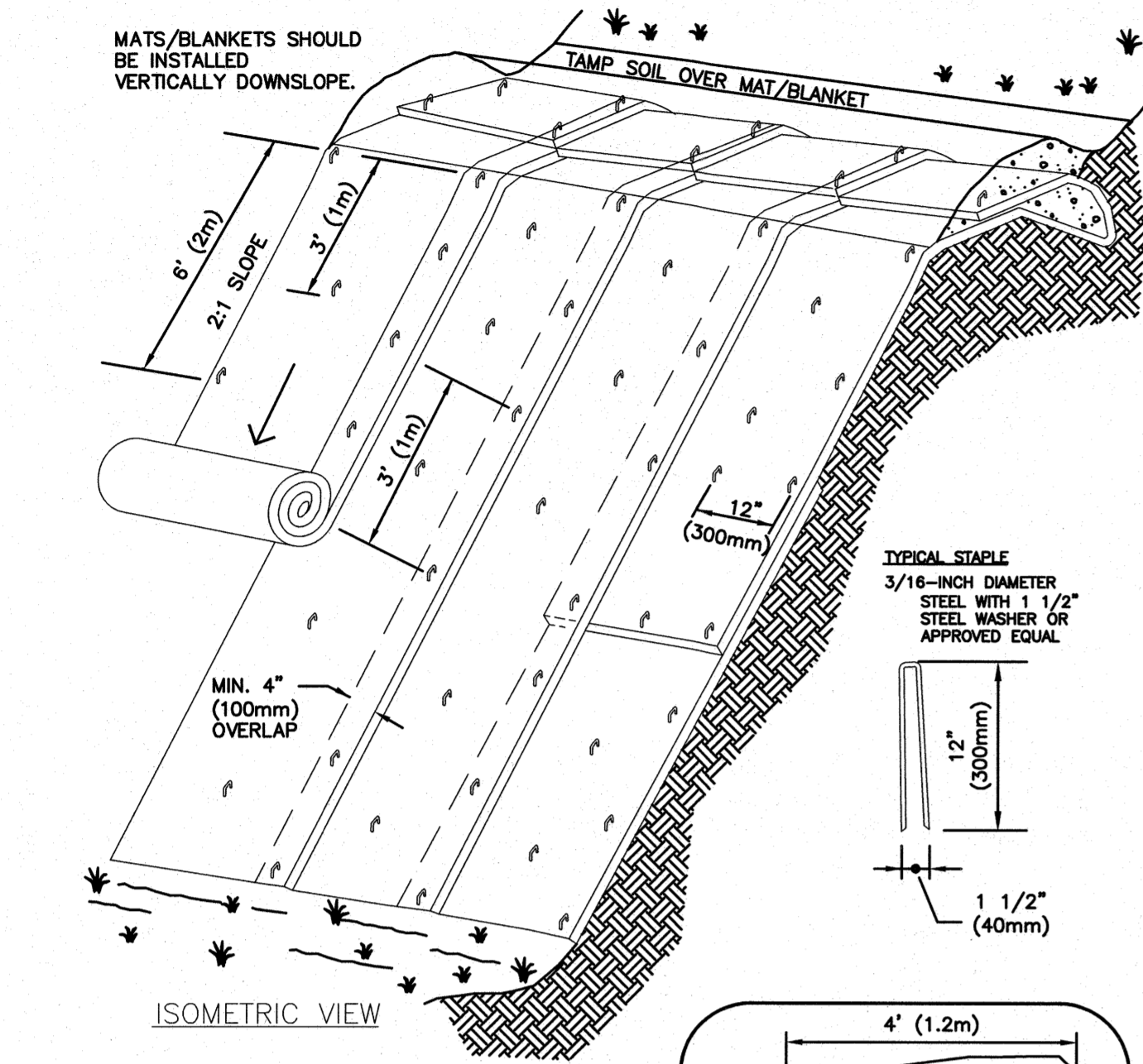

TYPICAL SLOPE SOIL STABILIZATION

- NOTES:
- BEGIN AT THE TOP OF BLANKET INSTALLATION AREA BY ANCHORING BLANKET IN A 6" DEEP TRENCH. BACKFILL AND COMPACT TRENCH AFTER STAPLING.
  - ROLL THE BLANKET DOWN THE SLOPE IN THE DIRECTION OF THE WATER FLOW. LAY BLANKETS LOOSELY & MAINTAIN DIRECT CONTACT WITH SOIL - DO NOT STRETCH.
  - THE EDGES OF BLANKETS MUST BE STAPLED WITH APPROX. 4 INCH OVERLAP WHERE 2 OR MORE STRIP WIDTHS ARE REQUIRED.
  - WHEN BLANKETS MUST BE STAPLED DOWN THE SLOPE, PLACE BLANKET END OVER END WITH 6 INCH (MIN.) OVERLAP AND ANCHOR DOWN SLOPE.
  - BLANKETS SHALL BE STAPLED ENOUGH TO ANCHOR BLANKET WHILE MAINTAINING CONTACT WITH SOIL. STAPLES SHALL BE PLACED DOWN THE CENTER & STAGGERED WITH THE STAPLES PLACED ALONG EDGES. PATTERN & AMOUNT OF STAPLES VARIES BY MANUFACTURER, SO FOLLOW MANUFACTURER'S RECOMMENDATIONS.
  - BLANKET SHALL BE NORTH AMERICAN GREEN SC-150 OR APPROVED EQUAL.
- MAINTENANCE & MATS
- BLANKETS SHALL BE INSPECTED WEEKLY DURING CONSTRUCTION & AFTER A RAINFALL IN EXCESS OF 1/2" IN A 24-HOUR PERIOD.
  - FAILURES SHALL BE REPAIRED IMMEDIATELY. IF ANY OF THE FOLLOWING OCCUR: SLOPE WASHOUT, MAT DISPLACEMENT, DAMAGE TO MAT, THE AFFECTED AREA SHALL BE REPAIRED & RESEED & MAT SHALL BE REPLACED OR RE-INSTALLED.

**BLANKET SLOPE PROTECTION FOR EROSION CONTROL**

NOT TO SCALE

**PERENNIAL PLANTING NOTES:**

EXCAVATE TO REQUIRED DEPTH AND BACKFILL WITH PLANTING MIX

RAISE AND REPLANT PLANTS THAT SETTLE MORE THAN 3 INCHES AFTER PLANTING AND WATERING IN

WATER BY FLOODING TWICE IN FIRST TWO HOURS AFTER PLANTING. WATER & MAINTAIN AS PER NOTES ON LANDSCAPE PLAN

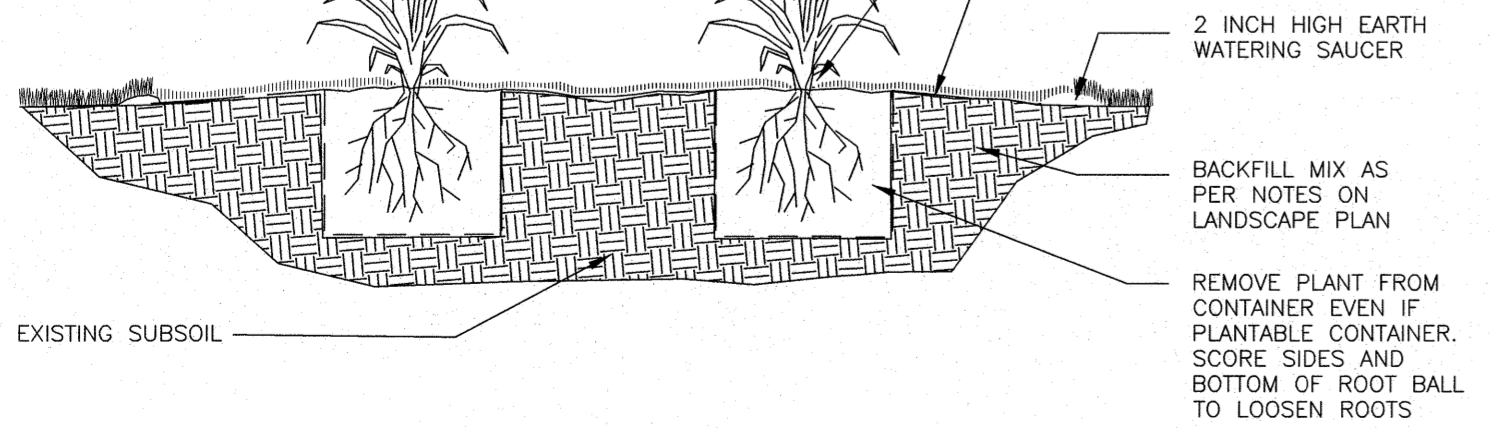

TYPICAL PERENNIAL PLANTING

NOT TO SCALE

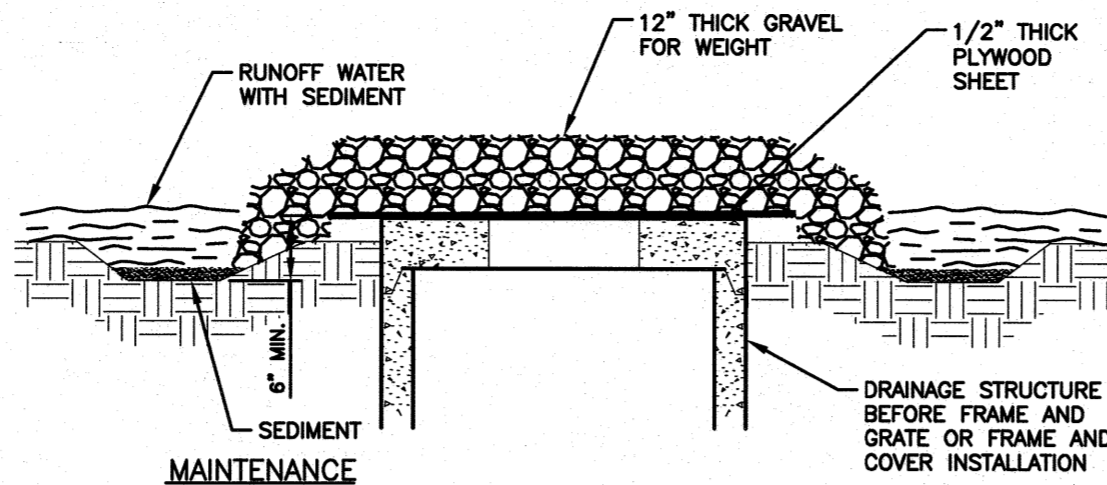

**INLET PROTECTION DETAIL**

NOT TO SCALE

- MAINTENANCE
- ALL STRUCTURES SHOULD BE INSPECTED AFTER EVERY RAIN STORM AND REPAIRS MADE AS NECESSARY.
  - SEDIMENT SHOULD BE REMOVED FROM THE TRAPPING DEVICES AFTER THE SEDIMENT HAS REACHED A MAXIMUM OF ONE HALF OF THE DEPTH OF THE TRAP. THE SEDIMENT SHOULD BE DISPOSED OF IN A SUITABLE AREA AND PROTECTED FROM EROSION BY EITHER STRUCTURAL OR VEGETATIVE MEANS.
  - THE TEMPORARY TRAPS SHOULD BE REMOVED AND THE AREA REPAIRED AS SOON AS THE CONTRIBUTING DRAINAGE AREA TO THE INLET HAS BEEN COMPLETELY STABILIZED.
  - ALL STRUCTURES WITH INLET PROTECTION MUST BE CLEANED AT THE END OF CONSTRUCTION AND WHEN THE SITE IS FULLY STABILIZED.

**INLET PROTECTION DETAIL**

NOT TO SCALE

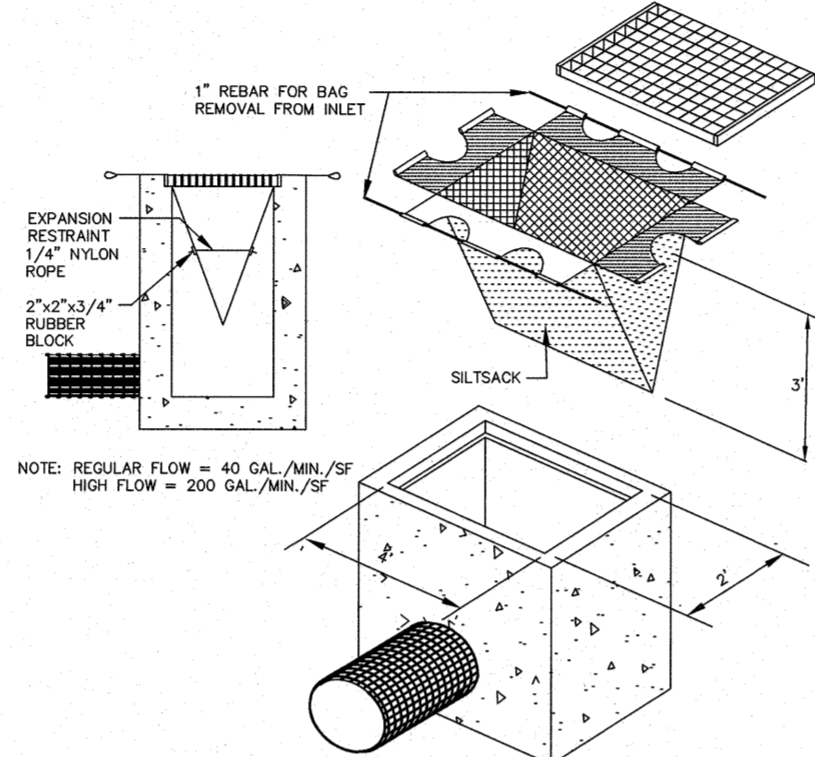

SILTSACK DETAIL-ON OR OFF SITE

NOT TO SCALE

**SHRUB PLANTING NOTES:**

WATER BY FLOODING TWICE IN FIRST TWO HOURS AFTER PLANTING.

EXCAVATE TO REQUIRED DEPTH AND BACKFILL WITH PLANTING MIX

SHRUBS SHALL BE SET PLUMB

LOOSE OR CRACKED ROOTBALLS WILL NOT BE ACCEPTED FOR PLANTING

COMPLETELY REMOVE SYNTHETIC BURLAP AND LACING FOR CONTAINERIZED PLANTS. REMOVE CONTAINER PRIOR TO PLANTING. SCORE SIDES OF CONTAINER AND LOOSEN ANY ROOTS ENCIRCLING THE ROOT BALL

6 IN BELOW ROOTBALL

3 X ROOTBALL

EXISTING SUBSOIL

ROOTBALL SHALL BE PLACED ON EXISTING SUBSOIL

MIN. 2 X ROOTBALL DIAMETER

REMOVE EXCESS SOIL TO EXPOSE ROOT FLARE. ROOT FLARE SHOULD BE SLIGHTLY ABOVE FINISHED GRADE AFTER SETTLING

MULCH (PULL MULCH AWAY FROM TRUNK OF TREE)

BACKFILL MIX AS PER NOTES ON LANDSCAPE PLAN

CUT & ROLL BACK 1/3 OF BURLAP BEFORE BACKFILLING. COMPLETELY REMOVE SYNTHETIC BURLAP & LACING

3 INCH HIGH EARTH WATERING SAUCER AROUND TREE PIT

CUT & REMOVE WIRE BASKET SIDES

6 INCHES BELOW ROOTBALL

3 X ROOTBALL

EXISTING SUBSOIL

ROOTBALL SHALL BE PLACED ON EXISTING SUBSOIL

MIN. 2 X ROOTBALL DIAMETER

REMOVE EXCESS SOIL TO EXPOSE ROOT FLARE. ROOT FLARE SHOULD BE SLIGHTLY ABOVE FINISHED GRADE AFTER SETTLING

MULCH (PULL MULCH AWAY FROM TRUNK OF TREE)

BACKFILL MIX AS PER NOTES ON LANDSCAPE PLAN

CUT & ROLL BACK 1/3 OF BURLAP BEFORE BACKFILLING. COMPLETELY REMOVE SYNTHETIC BURLAP & LACING

3 INCH HIGH EARTH WATERING SAUCER AROUND TREE PIT

CUT & REMOVE WIRE BASKET SIDES

6 INCHES BELOW ROOTBALL

3 X ROOTBALL

EXISTING SUBSOIL

ROOTBALL SHALL BE PLACED ON EXISTING SUBSOIL

MIN. 2 X ROOTBALL DIAMETER

REMOVE EXCESS SOIL TO EXPOSE ROOT FLARE. ROOT FLARE SHOULD BE SLIGHTLY ABOVE FINISHED GRADE AFTER SETTLING

MULCH (PULL MULCH AWAY FROM TRUNK OF TREE)

BACKFILL MIX AS PER NOTES ON LANDSCAPE PLAN

CUT & ROLL BACK 1/3 OF BURLAP BEFORE BACKFILLING. COMPLETELY REMOVE SYNTHETIC BURLAP & LACING

3 INCH HIGH EARTH WATERING SAUCER AROUND TREE PIT

CUT & REMOVE WIRE BASKET SIDES

6 INCHES BELOW ROOTBALL

3 X ROOTBALL

EXISTING SUBSOIL

ROOTBALL SHALL BE PLACED ON EXISTING SUBSOIL

MIN. 2 X ROOTBALL DIAMETER

REMOVE EXCESS SOIL TO EXPOSE ROOT FLARE. ROOT FLARE SHOULD BE SLIGHTLY ABOVE FINISHED GRADE AFTER SETTLING

MULCH (PULL MULCH AWAY FROM TRUNK OF TREE)

BACKFILL MIX AS PER NOTES ON LANDSCAPE PLAN

CUT & ROLL BACK 1/3 OF BURLAP BEFORE BACKFILLING. COMPLETELY REMOVE SYNTHETIC BURLAP & LACING

3 INCH HIGH EARTH WATERING SAUCER AROUND TREE PIT

CUT & REMOVE WIRE BASKET SIDES

6 INCHES BELOW ROOTBALL

3 X ROOTBALL

EXISTING SUBSOIL

ROOTBALL SHALL BE PLACED ON EXISTING SUBSOIL

MIN. 2 X ROOTBALL DIAMETER

REMOVE EXCESS SOIL TO EXPOSE ROOT FLARE. ROOT FLARE SHOULD BE SLIGHTLY ABOVE FINISHED GRADE AFTER SETTLING

MULCH (PULL MULCH AWAY FROM TRUNK OF TREE)

BACKFILL MIX AS PER NOTES ON LANDSCAPE PLAN

CUT & ROLL BACK 1/3 OF BURLAP BEFORE BACKFILLING. COMPLETELY REMOVE SYNTHETIC BURLAP & LACING

3 INCH HIGH EARTH WATERING SAUCER AROUND TREE PIT

CUT & REMOVE WIRE BASKET SIDES

6 INCHES BELOW ROOTBALL

3 X ROOTBALL

EXISTING SUBSOIL

ROOTBALL SHALL BE PLACED ON EXISTING SUBSOIL

MIN. 2 X ROOTBALL DIAMETER

REMOVE EXCESS SOIL TO EXPOSE ROOT FLARE. ROOT FLARE SHOULD BE SLIGHTLY ABOVE FINISHED GRADE AFTER SETTLING

MULCH (PULL MULCH AWAY FROM TRUNK OF TREE)

BACKFILL MIX AS PER NOTES ON LANDSCAPE PLAN

CUT & ROLL BACK 1/3 OF BURLAP BEFORE BACKFILLING. COMPLETELY REMOVE SYNTHETIC BURLAP & LACING

3 INCH HIGH EARTH WATERING SAUCER AROUND TREE PIT

CUT & REMOVE WIRE BASKET SIDES

6 INCHES BELOW ROOTBALL

3 X ROOTBALL

EXISTING SUBSOIL

ROOTBALL SHALL BE PLACED ON EXISTING SUBSOIL

MIN. 2 X ROOTBALL DIAMETER

REMOVE EXCESS SOIL TO EXPOSE ROOT FLARE. ROOT FLARE SHOULD BE SLIGHTLY ABOVE FINISHED GRADE AFTER SETTLING

MULCH (PULL MULCH AWAY FROM TRUNK OF TREE)

BACKFILL MIX AS PER NOTES ON LANDSCAPE PLAN

CUT & ROLL BACK 1/3 OF BURLAP BEFORE BACKFILLING. COMPLETELY REMOVE SYNTHETIC BURLAP & LACING

3 INCH HIGH EARTH WATERING SAUCER AROUND TREE PIT

CUT & REMOVE WIRE BASKET SIDES

6 INCHES BELOW ROOTBALL

3 X ROOTBALL

EXISTING SUBSOIL

ROOTBALL SHALL BE PLACED ON EXISTING SUBSOIL

MIN. 2 X ROOTBALL DIAMETER

REMOVE EXCESS SOIL TO EXPOSE ROOT FLARE. ROOT FLARE SHOULD BE SLIGHTLY ABOVE FINISHED GRADE AFTER SETTLING

MULCH (PULL MULCH AWAY FROM TRUNK OF TREE)

BACKFILL MIX AS PER NOTES ON LANDSCAPE PLAN

CUT & ROLL BACK 1/3 OF BURLAP BEFORE BACKFILLING. COMPLETELY REMOVE SYNTHETIC BURLAP & LACING

3 INCH HIGH EARTH WATERING SAUCER AROUND TREE PIT

CUT & REMOVE WIRE BASKET SIDES

6 INCHES BELOW ROOTBALL

3 X ROOTBALL

EXISTING SUBSOIL

ROOTBALL SHALL BE PLACED ON EXISTING SUBSOIL

MIN. 2 X ROOTBALL DIAMETER

REMOVE EXCESS SOIL TO EXPOSE ROOT FLARE. ROOT FLARE SHOULD BE SLIGHTLY ABOVE FINISHED GRADE AFTER SETTLING

MULCH (PULL MULCH AWAY FROM TRUNK OF TREE)

BACKFILL MIX AS PER NOTES ON LANDSCAPE PLAN

CUT & ROLL BACK 1/3 OF BURLAP BEFORE BACKFILLING. COMPLETELY REMOVE SYNTHETIC BURLAP & LACING

3 INCH HIGH EARTH WATERING SAUCER AROUND TREE PIT

CUT & REMOVE WIRE BASKET SIDES

6 INCHES BELOW ROOTBALL

3 X ROOTBALL

EXISTING SUBSOIL

ROOTBALL SHALL BE PLACED ON EXISTING SUBSOIL

MIN. 2 X ROOTBALL DIAMETER

REMOVE EXCESS SOIL TO EXPOSE ROOT FLARE. ROOT FLARE SHOULD BE SLIGHTLY ABOVE FINISHED GRADE AFTER SETTLING

MULCH (PULL MULCH AWAY FROM TRUNK OF TREE)

BACKFILL MIX AS PER NOTES ON LANDSCAPE PLAN

CUT & ROLL BACK 1/3 OF BURLAP BEFORE BACKFILLING. COMPLETELY REMOVE SYNTHETIC BURLAP & LACING

3 INCH HIGH EARTH WATERING SAUCER AROUND TREE PIT

CUT & REMOVE WIRE BASKET SIDES

6 INCHES BELOW ROOTBALL

3 X ROOTBALL

EXISTING SUBSOIL

ROOTBALL SHALL BE PLACED ON EXISTING SUBSOIL

MIN. 2 X ROOTBALL DIAMETER

REMOVE EXCESS SOIL TO EXPOSE ROOT FLARE. ROOT FLARE SHOULD BE SLIGHTLY ABOVE FINISHED GRADE AFTER SETTLING

MULCH (PULL MULCH AWAY FROM TRUNK OF TREE)

BACKFILL MIX AS PER NOTES ON LANDSCAPE PLAN

CUT & ROLL BACK 1/3 OF BURLAP BEFORE BACKFILLING. COMPLETELY REMOVE SYNTHETIC BURLAP & LACING

3 INCH HIGH EARTH WATERING SAUCER AROUND TREE PIT

CUT & REMOVE WIRE BASKET SIDES

6 INCHES BELOW ROOTBALL

3 X ROOTBALL

EXISTING SUBSOIL

ROOTBALL SHALL BE PLACED ON EXISTING SUBSOIL

MIN. 2 X ROOTBALL DIAMETER

REMOVE EXCESS SOIL TO EXPOSE ROOT FLARE. ROOT FLARE SHOULD BE SLIGHTLY ABOVE FINISHED GRADE AFTER SETTLING

MULCH (PULL MULCH AWAY FROM TRUNK OF TREE)

BACKFILL MIX AS PER NOTES ON LANDSCAPE PLAN

CUT & ROLL BACK 1/3 OF BURLAP BEFORE BACKFILLING. COMPLETELY REMOVE SYNTHETIC BURLAP & LACING

3 INCH HIGH EARTH WATERING SAUCER AROUND TREE PIT

CUT & REMOVE WIRE BASKET SIDES

6 INCHES BELOW ROOTBALL

3 X ROOTBALL

EXISTING SUBSOIL

ROOTBALL SHALL BE PLACED ON EXISTING SUBSOIL

MIN. 2 X ROOTBALL DIAMETER

REMOVE EXCESS SOIL TO EXPOSE ROOT FLARE. ROOT FLARE SHOULD BE SLIGHTLY ABOVE FINISHED GRADE AFTER SETTLING

MULCH (PULL MULCH AWAY FROM TRUNK OF TREE)

BACKFILL MIX AS PER NOTES ON LANDSCAPE PLAN

CUT & ROLL BACK 1/3 OF BURLAP BEFORE BACKFILLING. COMPLETELY REMOVE SYNTHETIC BURLAP & LACING

3 INCH HIGH EARTH WATERING SAUCER AROUND TREE PIT

CUT & REMOVE WIRE BASKET SIDES

6 INCHES BELOW ROOTBALL

3 X ROOTBALL

EXISTING SUBSOIL

ROOTBALL SHALL BE PLACED ON EXISTING SUBSOIL

MIN. 2 X ROOTBALL DIAMETER

REMOVE EXCESS SOIL TO EXPOSE ROOT FLARE. ROOT FLARE SHOULD BE SLIGHTLY ABOVE FINISHED GRADE AFTER SETTLING

MULCH (PULL MULCH AWAY FROM TRUNK OF TREE)

BACKFILL MIX AS PER NOTES ON LANDSCAPE PLAN

CUT & ROLL BACK 1/3 OF BURLAP BEFORE BACKFILLING. COMPLETELY REMOVE SYNTHETIC BURLAP & LACING

3 INCH HIGH EARTH WATERING SAUCER AROUND TREE PIT

CUT & REMOVE WIRE BASKET SIDES

6 INCHES BELOW ROOTBALL

3 X ROOTBALL

EXISTING SUBSOIL

ROOTBALL SHALL BE PLACED ON EXISTING SUBSOIL

MIN. 2 X ROOTBALL DIAMETER

REMOVE EXCESS SOIL TO EXPOSE ROOT FLARE. ROOT FLARE SHOULD BE SLIGHTLY ABOVE FINISHED GRADE AFTER SETTLING

MULCH (PULL MULCH AWAY FROM TRUNK OF TREE)

BACKFILL MIX AS PER NOTES ON LANDSCAPE PLAN

CUT & ROLL BACK 1/3 OF BURLAP BEFORE BACKFILLING. COMPLETELY REMOVE SYNTHETIC BURLAP & LACING

3 INCH HIGH EARTH WATERING SAUCER AROUND TREE PIT

CUT & REMOVE WIRE BASKET SIDES

6 INCHES BELOW ROOTBALL

3 X ROOTBALL

EXISTING SUBSOIL

ROOTBALL SHALL BE PLACED ON EXISTING SUBSOIL

MIN. 2 X ROOTBALL DIAMETER

REMOVE EXCESS SOIL TO EXPOSE ROOT FLARE. ROOT FLARE SHOULD BE SLIGHTLY ABOVE FINISHED GRADE AFTER SETTLING

MULCH (PULL MULCH AWAY FROM TRUNK OF TREE)

BACKFILL MIX AS PER NOTES ON LANDSCAPE PLAN

CUT & ROLL BACK 1/3 OF BURLAP BEFORE BACKFILLING. COMPLETELY REMOVE SYNTHETIC BURLAP & LACING

3 INCH HIGH EARTH WATERING SAUCER AROUND TREE PIT

CUT & REMOVE WIRE BASKET SIDES

6 INCHES BELOW ROOTBALL

3 X ROOTBALL

EXISTING SUBSOIL

ROOTBALL SHALL BE PLACED ON EXISTING SUBSOIL

MIN. 2 X ROOTBALL DIAMETER

REMOVE EXCESS SOIL TO EXPOSE ROOT FLARE. ROOT FLARE SHOULD BE SLIGHTLY ABOVE FINISHED GRADE AFTER SETTLING

MULCH (PULL MULCH AWAY FROM TRUNK OF TREE)

BACKFILL MIX AS PER NOTES ON LANDSCAPE PLAN

CUT & ROLL BACK 1/3 OF BURLAP BEFORE BACKFILLING. COMPLETELY REMOVE SYNTHETIC BURLAP & LACING

3 INCH HIGH EARTH WATERING SAUCER AROUND TREE PIT

CUT & REMOVE WIRE BASKET SIDES

6 INCHES BELOW ROOTBALL

3 X ROOTBALL

EXISTING SUBSOIL

ROOTBALL SHALL BE PLACED ON EXISTING SUBSOIL

MIN. 2 X ROOTBALL DIAMETER

REMOVE EXCESS SOIL TO EXPOSE ROOT FLARE. ROOT FLARE SHOULD BE SLIGHTLY ABOVE FINISHED GRADE AFTER SETTLING

MULCH (PULL MULCH AWAY FROM TRUNK OF TREE)

BACKFILL MIX AS PER NOTES ON LANDSCAPE PLAN

CUT & ROLL BACK 1/3 OF BURLAP BEFORE BACKFILLING. COMPLETELY REMOVE SYNTHETIC BURLAP & LACING

3 INCH HIGH EARTH WATERING SAUCER AROUND TREE PIT

CUT & REMOVE WIRE BASKET SIDES

6 INCHES BELOW ROOTBALL

3 X ROOTBALL

EXISTING SUBSOIL

ROOTBALL SHALL BE PLACED ON EXISTING SUBSOIL

MIN. 2 X ROOTBALL DIAMETER

REMOVE EXCESS SOIL TO EXPOSE ROOT FLARE. ROOT FLARE SHOULD BE SLIGHTLY ABOVE FINISHED GRADE AFTER SETTLING

MULCH (PULL MULCH AWAY FROM TRUNK OF TREE)

BACKFILL MIX AS PER NOTES ON LANDSCAPE PLAN

CUT & ROLL BACK 1/3 OF BURLAP BEFORE BACKFILLING. COMPLETELY REMOVE SYNTHETIC BURLAP & LACING

3 INCH HIGH EARTH WATERING SAUCER AROUND TREE PIT

CUT & REMOVE WIRE BASKET SIDES

DETENTION SYSTEM NOTES:

- 1) ALL SITE DRAINAGE PIPE SHALL BE CORRUGATED HIGH-DENSITY POLYETHYLENE PIPE, DUAL WALL, SMOOTH INTERIOR AS MANUFACTURED BY ADS, INC., OR APPROVED EQUAL, UNLESS OTHERWISE NOTED ON PLAN.
- 2) CONTRACTOR SHOULD CONFIRM SYSTEM PARTS AND OBTAIN SHOP DRAWINGS FROM MANUFACTURER. SUBSTITUTIONS AND SHOP DRAWINGS SHOULD BE APPROVED BY THE ENGINEER.
- 3) PARTS SPECIFICATIONS SHOWN ARE AS PROVIDED BY ADS, INC., OR APPROVED EQUAL. ANY CHANGES TO THESE SPECIFICATIONS SHOULD BE APPROVED BY DESIGN ENGINEER FOR PERFORMANCE.

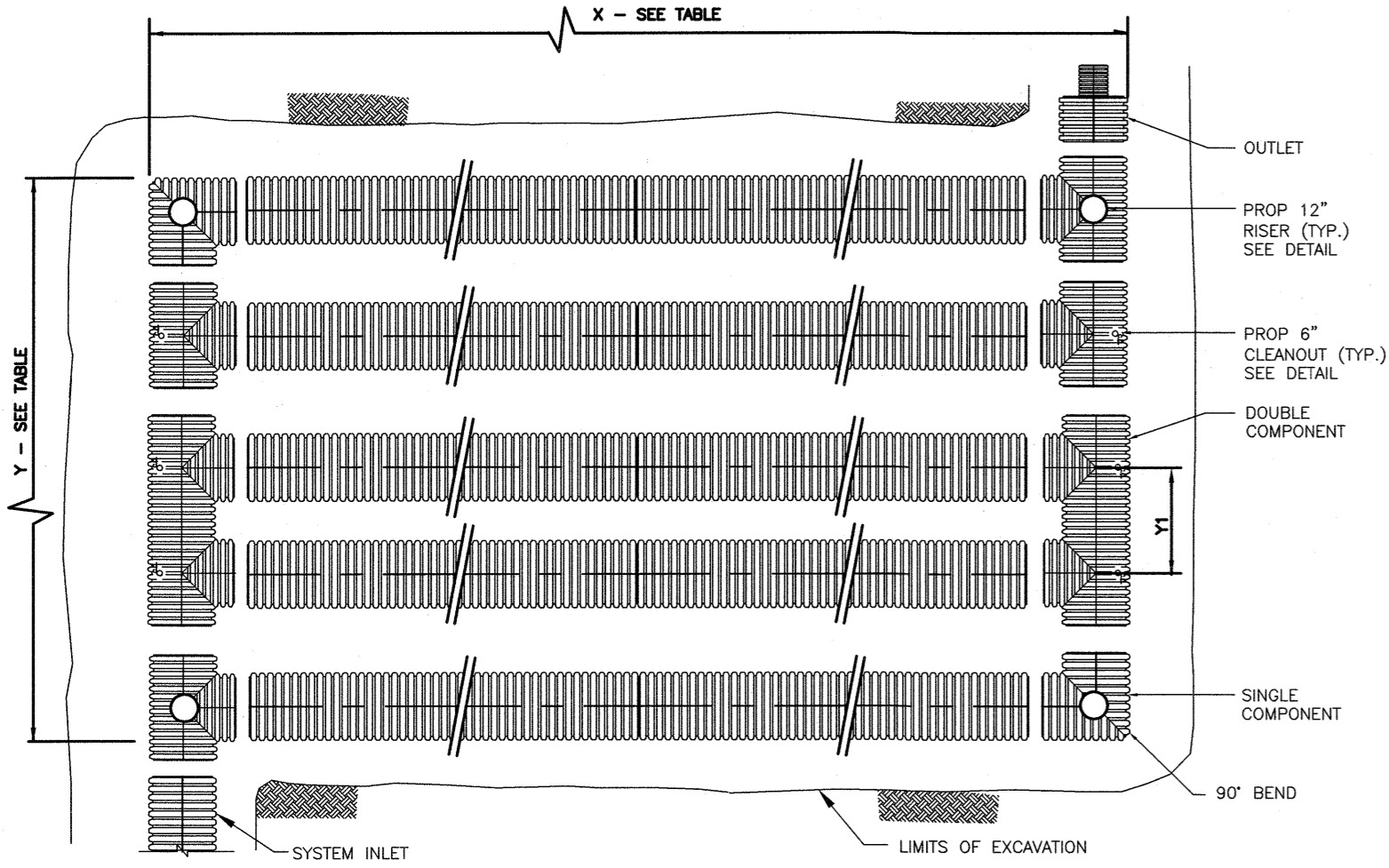

UNDERGROUND STORMWATER DETENTION SYSTEM TABLE						
UG DETENTION SYSTEM	LENGTH (X)	WIDTH (Y)	*SPACING (Y1) (O.C. TYP.)	PIPE SIZE (INCHES) SOLID	INV. PIPE ELEV. (A)	# PIPE ROWS
DET-1	54.7'	23.0'	63"	24"SOLID(ST)	112.10	7

\* SEE TYPICAL CROSS SECTIONS BELOW  
ST = SOIL TIGHT JOINTS

TYPICAL UNDERGROUND DETENTION SYSTEM LAYOUT  
NOT TO SCALE

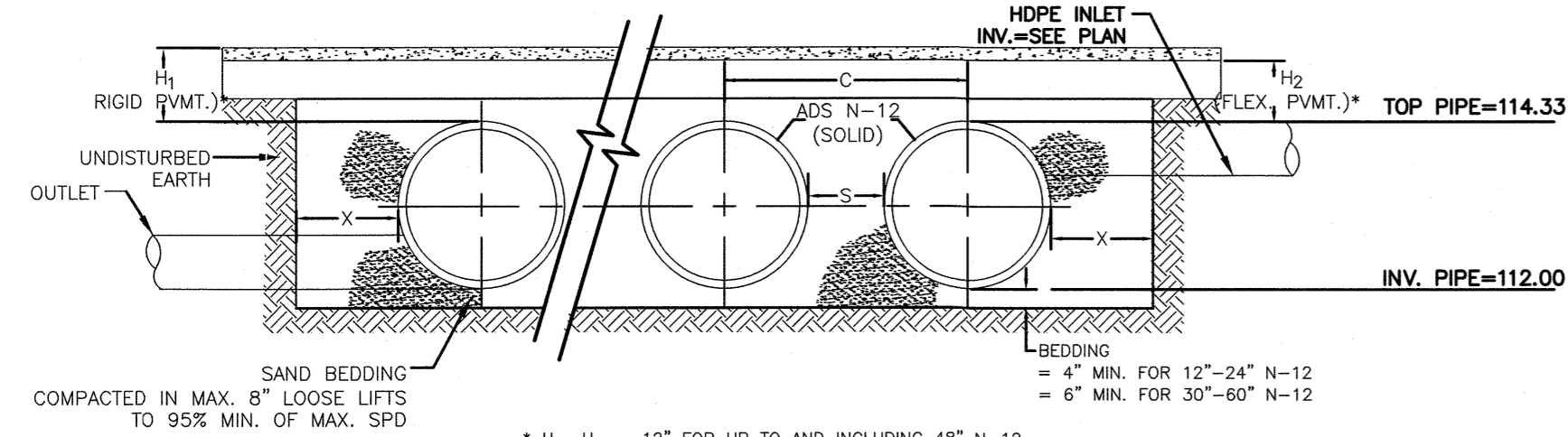

NOMINAL DIAMETER	NOMINAL O.D.	TYPICAL SPACING "S"	TYPICAL SPACING "C"	TYPICAL SIDE WALL "X"
12"	14.5"	11"	25.4"	8"
15"	18"	12"	28.9"	8"
18"	21"	13"	33.9"	9"
24"	28"	13.4"	41.4"	10"
30"	36"	17.1"	53.1"	18"
36"	42"	22"	63"	18"
42"	48"	24"	71.9"	18"

\* H<sub>1</sub>, H<sub>2</sub> = 12" FOR UP TO AND INCLUDING 48" N-12  
= 24" FOR 60" N-12  
\* FOR LIVE LOAD INSTALLATIONS PROVIDE 24" COVER FOR 42"-60" N-12

- NOTES
1. ALL DETENTION SYSTEMS SHALL BE INSTALLED IN ACCORDANCE WITH ASTM D2321, "STANDARD PRACTICE FOR UNDERGROUND INSTALLATION OF THERMOPLASTIC PIPE FOR SEWERS AND OTHER GRAVITY FLOW APPLICATIONS", LATEST EDITION.
  2. MEASURES SHOULD BE TAKEN TO PREVENT MIGRATION OF NATIVE FINES INTO BACKFILL MATERIAL, WHEN REQUIRED.
  3. SEE GRADING & DRAINAGE PLAN FOR INVERT DATA.
  4. EXISTING TOPSOIL, BRUSH, TREES, BOULDER, FILL AND DEBRIS TO BE REMOVED FOR 5' ALL AROUND UNDERGROUND DETENTION SYSTEM DOWN TO NATIVE MATERIAL. BACKFILL WITH STONE BEDDING MATERIAL (CLASS 1).

TYPICAL UNDERGROUND DETENTION SYSTEM CROSS SECTION  
NOT TO SCALE

ADS STANDARD DETAILS DISCLAIMER

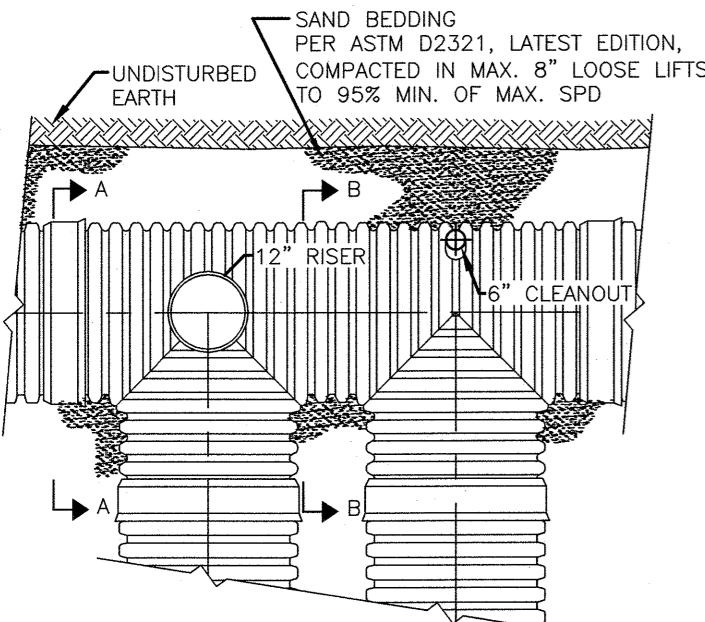

ADVANCED DRAINAGE SYSTEMS, INC. ("ADS") HAS PREPARED THIS STANDARD DETAIL TO DEMONSTRATE ADS' RECOMMENDED INSTALLATION OF ITS PRODUCTS FOR THE DEPICTED APPLICATION. IN ADDITION TO ADS' RECOMMENDATIONS, THERE MAY BE OTHER NATIONAL, STATE OR LOCAL SPECIFICATIONS THAT ARE PERTINENT TO THIS APPLICATION. ADS' STANDARD DETAIL IS NOT INTENDED TO SUPERSEDE ANY NATIONAL, STATE OR LOCAL SPECIFICATIONS, AND ADS RECOMMENDS THAT THOSE REQUIREMENTS BE REVIEWED AND CONSULTED PRIOR TO THE INSTALLATION OF ADS' PRODUCTS. ADS HAS NOT AUTHORIZED, AND IT BEARS NO RESPONSIBILITY FOR, ANY REVISIONS, ALTERATIONS OR DEVIATIONS FROM THIS STANDARD DETAIL."

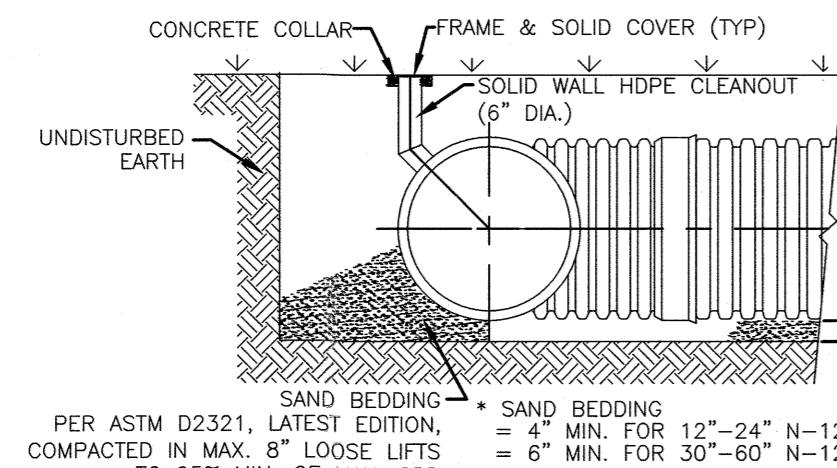
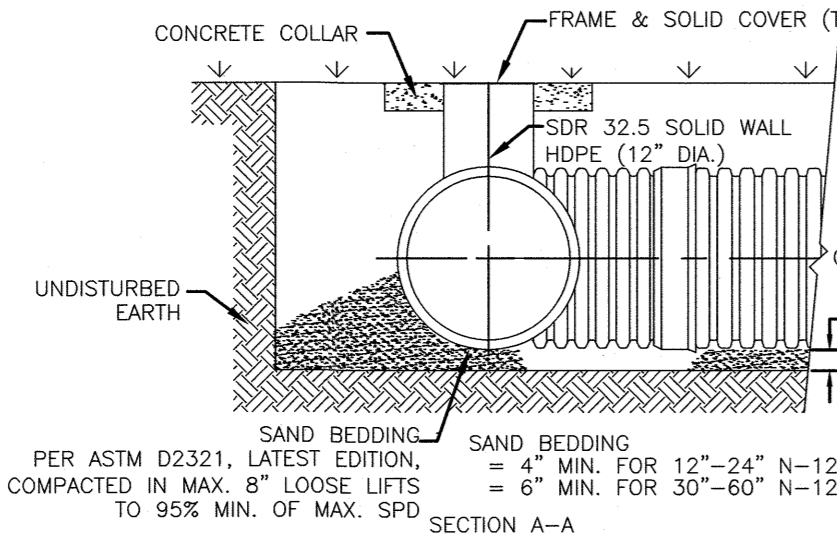

TYPICAL RISER AND CLEANOUT DETAILS  
NOT TO SCALE



Classes of Embedment and Backfill Materials

ASTM D2321		ASTM D2487		ASTM Soil Groups			
Class	Description	Major Divisions	Notation	Description	(ASTM M145)	Visual Descriptions	
	Crushed rock, angular (fractured) face; 3/4-inch to 1 1/2 inches in size; 100% passing, 10-inch sieve: <= 15% passing #4 sieve, <=25% passing #10-inch sieve and <= 12% passing #200 sieve.	-	NA	Angular crushed stone or rock, crushed gravel, crushed shell or large rocks with little or no fines			

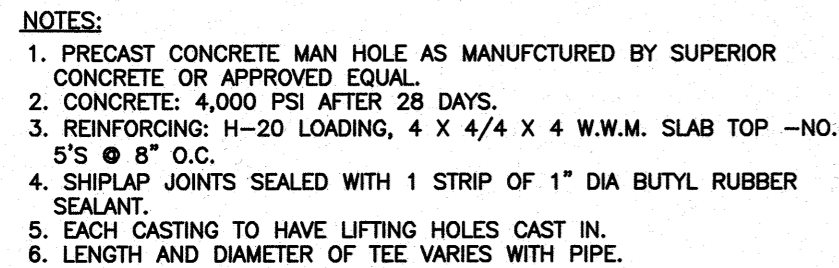

OUTLET CONTROL STRUCTURE TABLE								
OCS	RIM	ORIFICE	SIZE (IN.)	ELEV.	IN.VIN (SIZE)	IN.VIN (ELEV)	IN.V.OUT (SIZE)	IN.V.OUT (ELEV)
#1	116.50	A	3" DIA. X 4	113.10	12"	113.04	12"	113.10
		B	4" DIA. X 2	113.60				
		C	—	—				
		D	12" DIA.	114.75				

**CONCRETE OUTLET CONTROL STRUCTURE (OCS)**  
NOT TO SCALE

	MATERIAL LOCATION	DESCRIPTION	AASHTO MATERIAL CLASSIFICATIONS	COMPACTION / DENSITY REQUIREMENT
D	<b>FINAL FILL:</b> FILL MATERIAL FOR LAYER 'D' STARTS FROM THE TOP OF THE 'C' LAYER TO THE BOTTOM OF FLEXIBLE PAVEMENT OR UNPAVED FINISHED GRADE ABOVE. NOTE THAT PAVEMENT SUBBASE MAY BE PART OF THE 'D' LAYER.	ANY SOIL/ROCK MATERIALS, NATIVE SOILS, OR PER ENGINEER'S PLANS. CHECK PLANS FOR PAVEMENT SUBGRADE REQUIREMENTS.	N/A	PREPARE PER SITE DESIGN ENGINEER'S PLANS. PAVED INSTALLATIONS MAY HAVE STRONGER MATERIAL AND PREPARATION REQUIREMENTS.
C	<b>INITIAL FILL:</b> FILL MATERIAL FOR LAYER 'C' STARTS FROM THE TOP OF THE EMBEDMENT STONE ('B' LAYER) TO 1' (400 mm) ABOVE THE TOP OF THE CHAMBER. NOTE THAT PAVEMENT SUBBASE MAY BE A PART OF THE 'C' LAYER.	GRANULAR WELL-GRADED SOIL/AGGREGATE MIXTURES, <35% FINES OR PROCESSED AGGREGATE.  MOST PAVEMENT SUBBASE MATERIALS CAN BE USED IN LIEU OF THIS LAYER.	AASHTO M145 <sup>1</sup> A-1, A-2.4, A-3  OR  AASHTO M43 <sup>3</sup>  3, 357, 4, 467, 5, 56, 57, 6, 67, 68, 7, 78, 8, 89, 9, 10	BEGIN COMPACTIONS AFTER 12" (300 mm) OF MATERIAL OVER THE CHAMBERS IS REACHED. COMPACT ADDITIONAL LAYERS 8" (150 mm) MAX LIFTS TO A MIN. 95% PROCTOR DENSITY FOR WELL GRADED MATERIAL AND 95% RELATIVE DENSITY FOR PROCESSED AGGREGATE MATERIALS. ROLLER GROSS VEHICLE WEIGHT NOT TO EXCEED 12,000 lbs (53 kN). DYNAMIC FORCE NOT TO EXCEED 20,000 lbs (89 kN).
B	<b>EMBEDMENT STONE:</b> FILL SURROUNDING THE CHAMBERS FROM THE FOUNDATION STONE ('A' LAYER) TO THE 'C' LAYER ABOVE.	CLEAN, CRUSHED, ANGULAR STONE	AASHTO M43 <sup>3</sup>  3, 357, 4, 467, 5, 56, 57	NO COMPACTION REQUIRED.
A	<b>FOUNDATION STONE:</b> FILL BELOW CHAMBERS FROM THE SUBGRADE UP TO THE FOOT (BOTTOM) OF THE CHAMBER.	CLEAN, CRUSHED, ANGULAR STONE	AASHTO M43 <sup>3</sup>  3, 357, 4, 467, 5, 56, 57	PLATE COMPACT OR ROLL TO ACHIEVE A FLAT SURFACE. <sup>2,3</sup>

PLEASE NOTE:

- 1. THE LISTED AASHTO DESIGNATIONS ARE FOR GRADATIONS ON A STONE MUST ALSO BE CLEAN, CRUSHED, ANGULAR. FOR EXAMPLE, A SPECIFICATION FOR #4 STONE WOULD STATE: "CLEAN, CRUSHED, ANGULAR NO. 4 (AASHTO M43) STONE".
- 2. STORMTRENCH COMPACTMENT REQUIREMENTS ARE MET FOR A LOCATION MATERIALS WHEN PLACED AND COMPACTED IN 6" (150 mm) LIFTS USING TWO FULL COVERSAGES WITH A VIBRATORY COMPACTOR.
- 3. WHERE INFILTRATION SURFACES MAY BE COMPROMISED BY COMPACTION, FOR STANDARD DESIGN LOAD CONDITIONS, A FLAT SURFACE MAY BE ACHIEVED BY RAKING OR DRAGGING WITHOUT COMPACTION EQUIPMENT. FOR SPECIAL LOAD DESIGNS, CONTACT STORMTRENCH FOR COMPACTION REQUIREMENTS.
- 4. ONCE LAYER "C" IS PLACED, ANY SOIL/MATERIAL CAN BE PLACED IN LAYER "D" UP TO THE FINISHED GRADE. MOST PAVEMENT SUBBASE SOLLS CAN BE USED TO REPLACE THE MATERIAL REQUIREMENTS OF LAYER "C" OR "D" AT THE SITE DESIGN ENGINEERS DISCRETION.

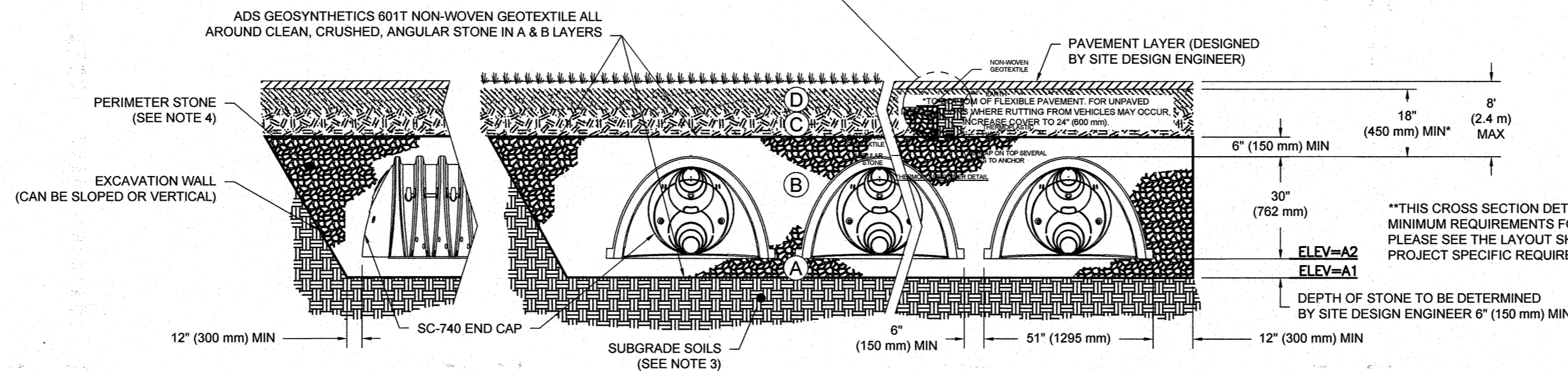

## ELEVATION TABLE

SYSTEM #	ELEV. A1	ELEV. A2
INF	111.50	112.00

**NOTES:**

1. CHAMBERS SHALL MEET THE REQUIREMENTS OF ASTM F2418, "STANDARD SPECIFICATION FOR POLYPROPYLENE (PP) CORRUGATED WALL STORMWATER COLLECTION CHAMBERS".
2. SO-74 CHAMBERS SHALL BE DESIGNED IN ACCORDANCE WITH ASTM F2787 "STANDARD PRACTICE FOR STRUCTURAL DESIGN OF THERMOPLASTIC CORRUGATED WALL STORMWATER COLLECTION CHAMBERS"
3. THE SITE DESIGN ENGINEER IS RESPONSIBLE FOR ASSESSING THE BEARING RESISTANCE (ALLOWABLE BEARING CAPACITY) OF THE SUBGRADE SOILS AND THE DEPTH OF FOUNDATION STONE WITH CONSIDERATION FOR THE RANGE OF EXPECTED SOIL MOISTURE CONDITIONS.
4. PERIMETER STONE MUST BE EXTENDED HORIZONTALLY TO THE EXCAVATION WALL FOR BOTH VERTICAL AND SLOPED EXCAVATION WALLS.
5. REQUIREMENTS FOR HANDLING AND INSTALLATION:
  - TO MAINTAIN THE WIDTH OF CHAMBERS DURING SHIPPING AND HANDLING, CHAMBERS SHALL HAVE INTEGRAL, INTERLOCKING STACKING LUGS.
  - TO ENSURE A SECURE JOINT DURING INSTALLATION AND BACKFILL, THE HEIGHT OF THE CHAMBER JOINT SHALL NOT BE LESS THAN 2".
  - TO ENSURE THE INTEGRITY OF THE ARCH SHAPE DURING INSTALLATION, a) THE ARCH STIFFNESS CONSTANT AS DEFINED IN SECTION 6.2.8 OF ASTM F2418 SHALL BE GREATER THAN OR EQUAL TO 550 LB/SQFT/IN. AND b) TO RESIST CHAMBER DEFORMATION DURING INSTALLATION AT ELEVATED TEMPERATURES (ABOVE 73° F / 23° C), CHAMBERS SHALL BE PRODUCED FROM REFLECTIVE GOLD OR YELLOW COLORS.

## SC-740 CROSS SECTION DETAIL

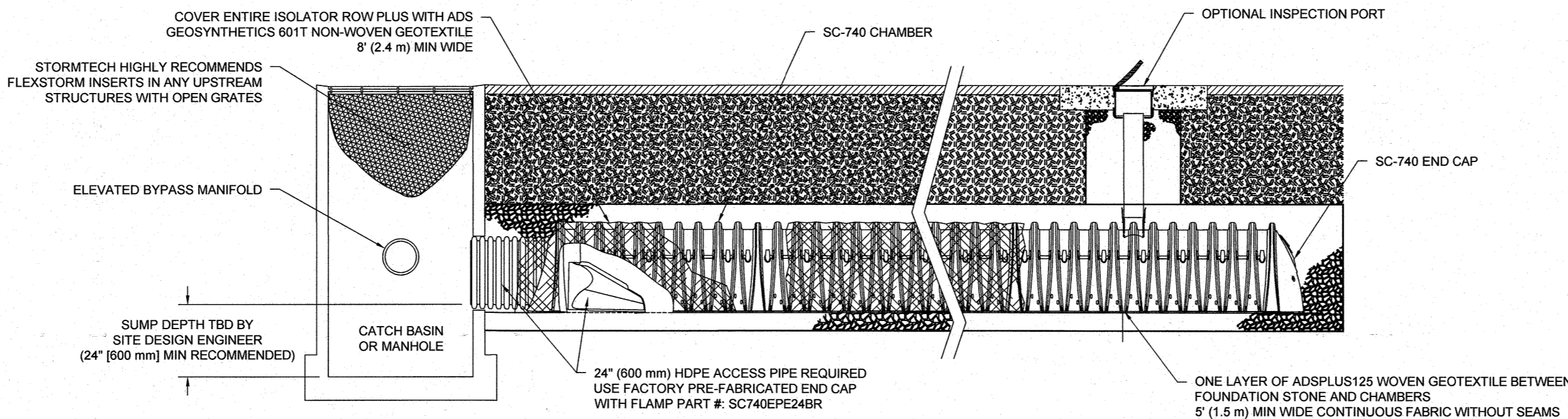

## SC-740 ISOLATOR ROW PLUS DETAIL

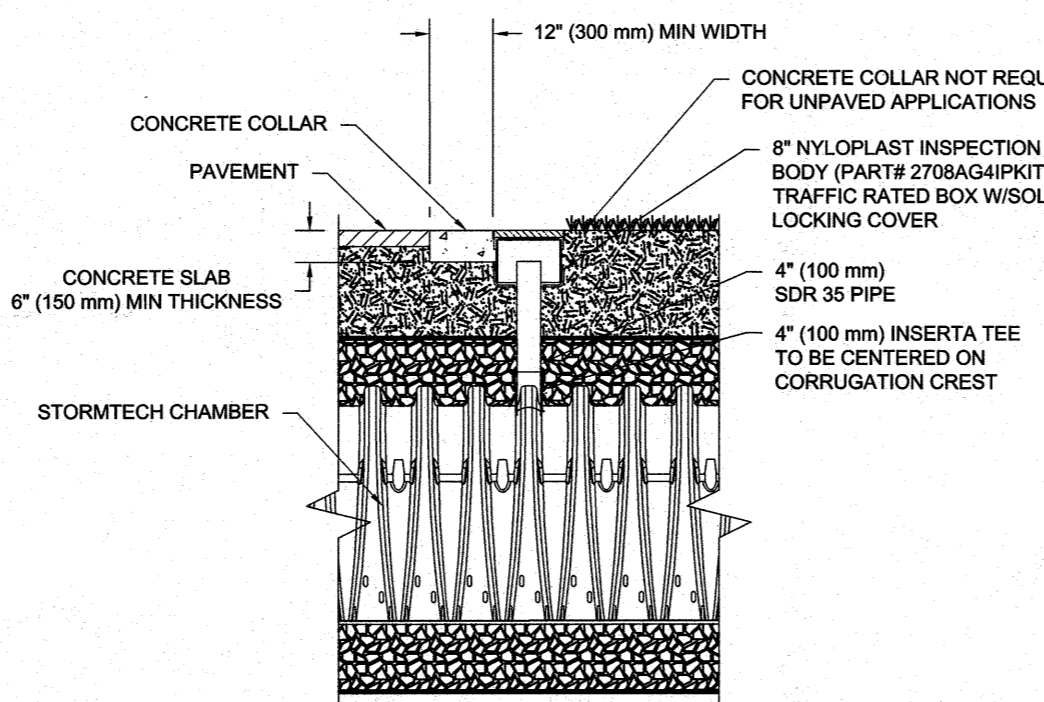

NOTE:  
INSPECTION PORTS MAY BE CONNECTED THROUGH ANY CHAMBER CORRUGATION CREST.

## INSPECTION & MAINTENANCE

- STEP 1) INSPECT ISOLATOR ROW PLUS FOR SEDIMENT
- A. INSPECTION PORTS (IF PRESENT)
    - A.1. REMOVE/OPEN LID ON NYLOPLAST RULINE DRAIN
    - A.2. REMOVE AND CLEAN FLEXPORT FILLER - INSTALLED
    - A.3. USING A FLASHLIGHT AND STADIA ROD, MEASURE DEPTH OF SEDIMENT AND RECORD ON MAINTENANCE LOG
    - A.4. LOWER A CAMERA INTO ISOLATOR ROW PLUS FOR VISUAL INSPECTION OF SEDIMENT LEVELS (OPTIONAL)
      - IF SEDIMENT IS AT, OR ABOVE, 3" (80 mm) PROCEED TO STEP 2; IF NOT, PROCEED TO STEP 3.
  - B. ALL ISOLATOR PLUS ROWS
    - B.1. REMOVE COVER FROM STRUCTURE AT UPSTREAM END OF ISOLATOR ROW PLUS
    - B.2. USING A FLASHLIGHT, INSPECT DOWN THE ISOLATOR ROW PLUS THROUGH OUTLET PIPE
      - B.2.1. MIRRORS OR POLES OR CAMERAS MAY BE USED TO AVOID A CONFINED SPACE ENTRY
      - B.2.2. FOLLOW OSHA REGULATIONS FOR CONFINED SPACE ENTRY IF ENTERING MANHOLE
    - B.3. IF SEDIMENT IS AT, OR ABOVE, 3" (80 mm) PROCEED TO STEP 2; IF NOT, PROCEED TO STEP 3.
- STEP 2) CLEAN OUT ISOLATOR ROW PLUS USING THE JETVAC PROCESS
- A. FIXED CULVERT CLEANING NOZZLE WITH REAR FACING SPREAD OF 45° (1.1 m) OR MORE IS PREFERRED
  - B. APPLY MULTIPLE PASSES OF JETVAC UNTIL BACKFLUSH WATER IS CLEAN
  - C. VACUUM STRUCTURE Sumps AS REQUIRED
- STEP 3) REPLACE ALL COVERS, GRATES, FILTERS, AND LIDS; RECORD OBSERVATIONS AND ACTIONS.
- STEP 4) INSPECT AND CLEAN BASINS AND MANHOLES UPSTREAM OF THE STORMTECH SYSTEM.

## NOTES

1. INSPECT EVERY 6 MONTHS DURING THE FIRST YEAR OF OPERATION. ADJUST THE INSPECTION INTERVAL BASED ON PREVIOUS OBSERVATIONS OF SEDIMENT ACCUMULATION AND HIGH WATER ELEVATIONS.
2. CONDUCT JETTING AND VACTORING ANNUALLY OR WHEN INSPECTION SHOWS THAT MAINTENANCE IS NECESSARY.

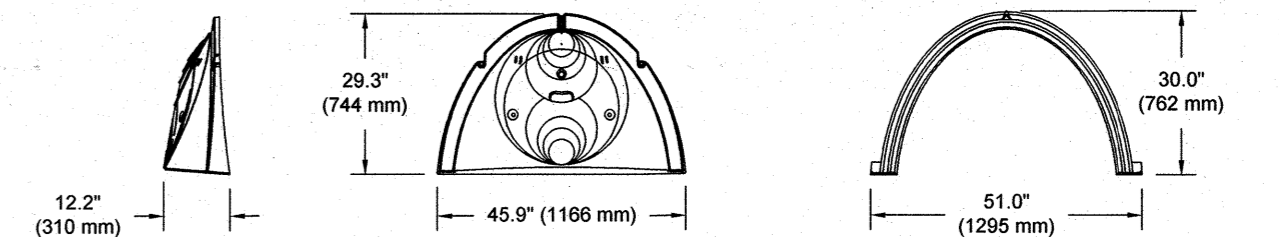

### NOMINAL CHAMBER SPECIFICATIONS

SIZE (W X H X INSTALLED LENGTH)	51.0" X 30.0" X 85.4"	(1296 mm X 762 mm X 2169 mm)
CHAMBER STORAGE	45.9 CUBIC FEET	(1.30 m³)
MINIMUM INSTALLED STORAGE*	74.9 CUBIC FEET	(2.12 m³)
WEIGHT	75.0 lbs.	(33.6 kg)

\*ASSUMES 6" (152 mm) STONE ABOVE, BELOW, AND BETWEEN CHAMBERS

PRE-FAB STUB AT BOTTOM OF END CAP WITH FLAMP END WITH "BR"  
PRE-FAB STUBS AT BOTTOM OF END CAP FOR PART NUMBERS ENDING WITH "B"  
PRE-FAB STUBS AT TOP OF END CAP FOR PART NUMBERS ENDING WITH "T"  
PRE-CORED END CAPS END WITH "PC"

<b>PART #</b>	<b>STUB</b>	<b>A</b>	<b>B</b>	<b>C</b>
SC740EPE06T / SC740EPE06TPC	6" (150 mm)	10.9" (277 mm)	18.5" (470 mm)	---
SC740EPE06B / SC740EPE06BPC	---	---	---	0.5" (13 mm)
SC740EPE08T / SC740EPE08TPC	8" (200 mm)	12.2" (310 mm)	16.5" (419 mm)	---
SC740EPE08B / SC740EPE08BPC	---	---	---	0.6" (15 mm)
SC740EPE10T / SC740EPE10TPC	10" (250 mm)	13.4" (340 mm)	15.4" (395 mm)	---
SC740EPE10B / SC740EPE10BPC	---	---	---	0.7" (18 mm)
SC740EPE12T / SC740EPE12TPC	12" (300 mm)	14.7" (373 mm)	12.5" (318 mm)	---
SC740EPE12B / SC740EPE12BPC	---	---	---	1.2" (30 mm)
SC740EPE15T / SC740EPE15TPC	15" (375 mm)	18.4" (467 mm)	9.0" (229 mm)	---
SC740EPE15B / SC740EPE15BPC	---	---	---	1.3" (33 mm)
SC740EPE18T / SC740EPE18TPC	18" (450 mm)	19.7" (500 mm)	5.0" (127 mm)	---
SC740EPE18B / SC740EPE18BPC	---	---	---	1.6" (41 mm)
SC740EPE24B*	24" (600 mm)	18.5" (470 mm)	---	0.1" (3 mm)
SC740EPE24BR*	24" (600 mm)	18.5" (470 mm)	---	0.1" (3 mm)

ALL STUBS, EXCEPT FOR THE SC740EPE24B/SC740EPE24BR ARE PLACED AT BOTTOM OF END CAP SUCH THAT THE OUTSIDE DIAMETER OF THE STUB IS FLUSH WITH THE BOTTOM OF THE END CAP. FOR ADDITIONAL INFORMATION CONTACT STORMTECH AT 1-888-892-2694.

\* FOR THE SC740EPE24B/SC740EPE24BR THE 24" (600 mm) STUB LIES BELOW THE BOTTOM OF THE END CAP APPROXIMATELY 1.75" (44 mm). BACKFILL MATERIAL SHOULD BE REMOVED FROM BELOW THE N-12 STUB SO THAT THE FITTING SITS LEVEL.

NOTE: ALL DIMENSIONS ARE NOMINAL

## SC-740 TECHNICAL SPECIFICATIONS

**UNDERGROUND INFILTRATION SYSTEM NOTES:**

- 1) EXISTING TOPSOIL, BRUSH, TREES, BOULDERS, FILL, DEBRIS AND OTHER UNSUITABLES TO BE REMOVED FOR 5' ALL AROUND UNDERGROUND INFILTRATION SYSTEM DOWN TO NATIVE MATERIAL. BACKFILL WITH STONE BEDDING MATERIAL.
- 2) DO NOT EXPOSED SOIL SURFACES WITH CONSTRUCTION EQUIPMENT. IF FEASIBLE, PERFORM EXCAVATIONS WITH EQUIPMENT POSITIONED OUTSIDE THE LIMITS OF THE INFILTRATION SYSTEM.
- 3) AFTER EXCAVATION TO THE FINAL DESIGN ELEVATION, THE FLOOR SHALL BE DEEPLY TILLED WITH A ROTARY TILLER OR DISC HARROW TO RESTORE INFILTRATION RATES, FOLLOWED BY A PASS WITH A LEVELING DRAG.
- 4) DO NOT PLACE INFILTRATION SYSTEMS INTO SERVICE UNTIL THE CONTRIBUTING AREAS HAVE BEEN FULLY STABILIZED.
- 5) CONTRACTOR SHOULD CONFIRM SYSTEM PARTS AND OBTAIN SHOP DRAWINGS FROM MANUFACTURER. SUBSTITUTIONS AND SHOP DRAWINGS SHOULD BE APPROVED BY THE ENGINEER.
- 6) PARTS SPECIFICATIONS SHOWN ARE AS PROVIDED BY ADS INC., OR APPROVED EQUAL. ANY CHANGES TO THESE SPECIFICATIONS SHOULD BE APPROVED BY DESIGN ENGINEER FOR PERFORMANCE.

**CONSTRUCTION NOTES:**

1. DO NOT TRAFFIC EXPOSED SOIL SURFACE WITH CONSTRUCTION EQUIPMENT. IF FEASIBLE, PERFORM EXCAVATIONS WITH EQUIPMENT POSITIONED OUTSIDE THE LIMITS OF THE INFILTRATION SYSTEM.
2. AFTER THE INFILTRATION SYSTEM AREA IS EXCAVATED TO THE FINAL DESIGN ELEVATION, THE FLOOR SHOULD BE DEEPLY TILLED WITH A ROTARY TILLER OR DISC HARROW TO RESTORE INFILTRATION RATES, FOLLOWED BY A PASS WITH A LEVELING DRAG.
3. DO NOT PLACE INFILTRATION SYSTEMS INTO SERVICE UNTIL THE CONTRIBUTING AREAS HAVE BEEN FULLY STABILIZED.
4. STORMTRENCH CHAMBERS SHALL BE INSTALLED IN ACCORDANCE WITH THE "STORMTRENCH CONSTRUCTION GUIDE".
5. THE WEIGHT OF EQUIPMENT OVER CHAMBERS IS LIMITED:
  - NO EQUIPMENT IS ALLOWED ON BARE CHAMBERS.
  - NO RUBBER TIRED LOADER, DUMP TRUCK, OR EXCAVATORS ARE ALLOWED UNTIL PROPER FILL DEPTHS ARE MAINTAINED IN ACCORDANCE WITH THE "STORMTRENCH CONSTRUCTION GUIDE".
6. WEIGHT LIMITS FOR CONSTRUCTION EQUIPMENT CAN BE FOUND IN THE "STORMTRENCH CONSTRUCTION GUIDE".
  - FILL 36" (900 mm) OF STABILIZED COVER MATERIALS OVER THE CHAMBERS IS REQUIRED FOR DUMP TRUCK TRAVEL OR DUMPING.
7. A DOZER TO PUSH EMBEDED STONE BETWEEN THE ROWS OF CHAMBERS MAY CAUSE DAMAGE TO CHAMBERS AND IS NOT AN ACCEPTABLE BACKFILL METHOD. ANY CHAMBERS DAMAGED BY USING THE 'DUMP AND PUSH' METHOD ARE NOT COVERED UNDER THE STORMTRENCH STANDARD WARRANTY.
8. CONTACT STORMTRENCH AT 1-888-882-2694 WITH ANY QUESTIONS ON INSTALLATION REQUIREMENTS OR WEIGHT LIMITS FOR CONSTRUCTION EQUIPMENT.

**GPI** | Engineering  
Design  
Planning  
Construction Management

603.893.0720 [GPINET.COM](http://GPINET.COM)

Greenman-Pedersen, Inc.  
44 Stiles Road, Suite One  
Salem, NH 03079

PREPARED FOR  
CAFUA MANAGEMENT  
COMPANY, LLC  
280 MERRIMACK STREET  
METHUEN, MA 01844

**ASSESSORS MAP 610 BLOCK 58 LOTS 4 & 5  
477 & 479 BROADWAY  
METHUEN, MASSACHUSETTS**

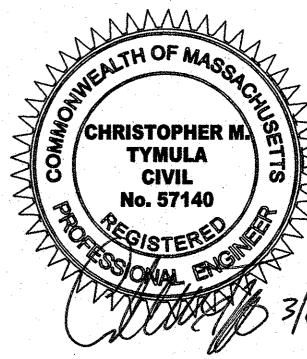

## REVISIONS

[illegible]

MARCH 6, 2024

DRAWN/DESIGN BY	CHECKED BY
SJB/CMT	CMT

# DETAIL SHEET

**SCALE:**

NOT TO SCALE  
PROJECT NO. NEX-2021347

14 OF 14

F:\Projects\NEX-2021347 - Cafua Management (Old 351314)\CAD Files\21347\_SP.dwg TT: 5/31/24 2:16pm sbontfonti

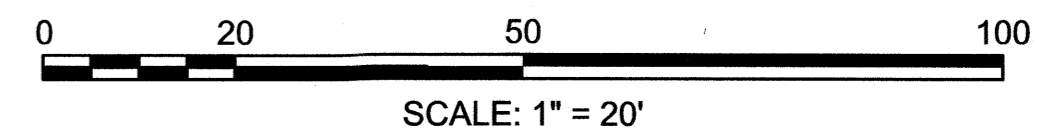
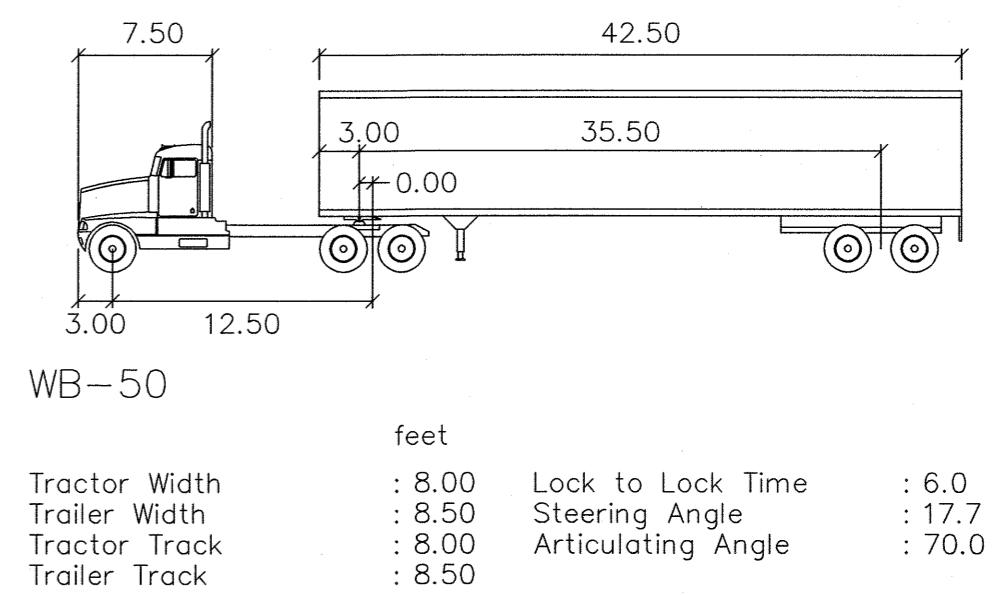
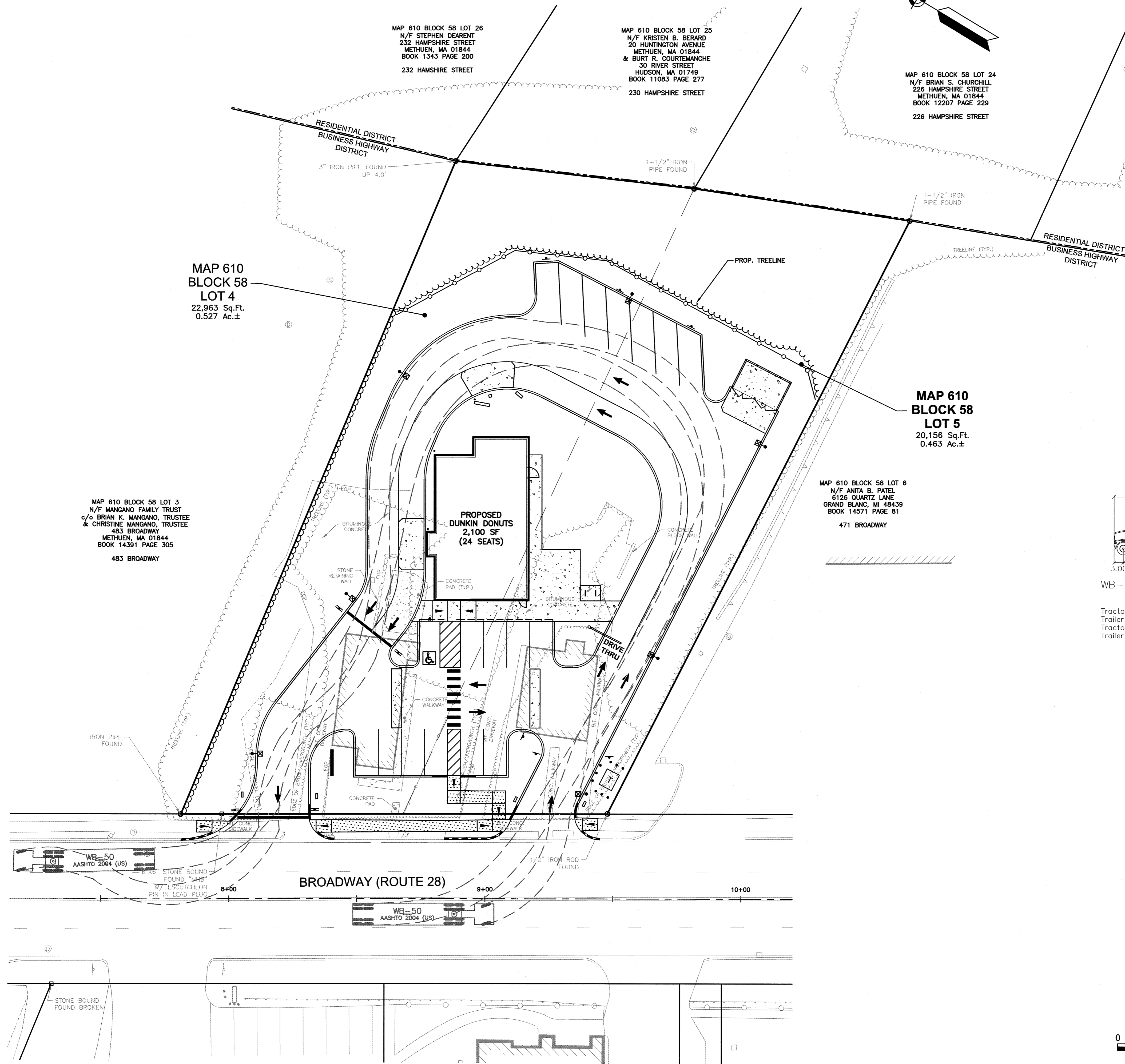

**GPI** Engineering  
Design  
Planning  
Construction Management  
603.893.0720  
Greenman-Pedersen, Inc.  
44 Stiles Road, Suite One  
Salem, NH 03079  
GPINET.COM

PREPARED FOR  
CAFUA MANAGEMENT  
COMPANY, LLC  
280 MERRIMACK STREET  
METHUEN, MA 01844

ASSESSORS MAP 610 BLOCK 58 LOTS 4 & 5  
477 & 479 BROADWAY  
METHUEN, MASSACHUSETTS

REVISIONS

1	MISC. REVISIONS	5/30/24
NO.	REVISION	DATE

MARCH 6, 2024

DRAWN/DESIGN BY SJB/CMT	CHECKED BY CMT
----------------------------	-------------------

TRUCK TURN  
PLAN  
(WB-50)

SCALE:  
1"=20'

PROJECT NO.  
NEX-2021347

1 OF 1

REVISIONS		
NO.	REVISION	DATE

MAY 30, 2024	
DRAWN/DESIGN BY SJB/CMT	CHECKED BY CMT

SCALE: 1"=20'

PROJECT NO. NEX-2021347

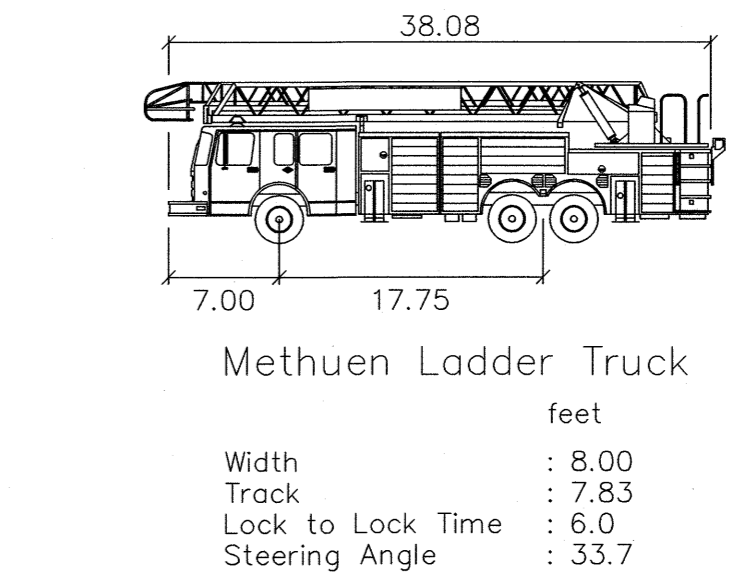



\\MA1-F53V\company\_data\Projects\NEX-2021347 - Methuen, MA - Cafua Management (Old 351314)\Traffic Study\CAO\Sight Lines.dwg Layout1 5/24/24 9:22am cdonaldson

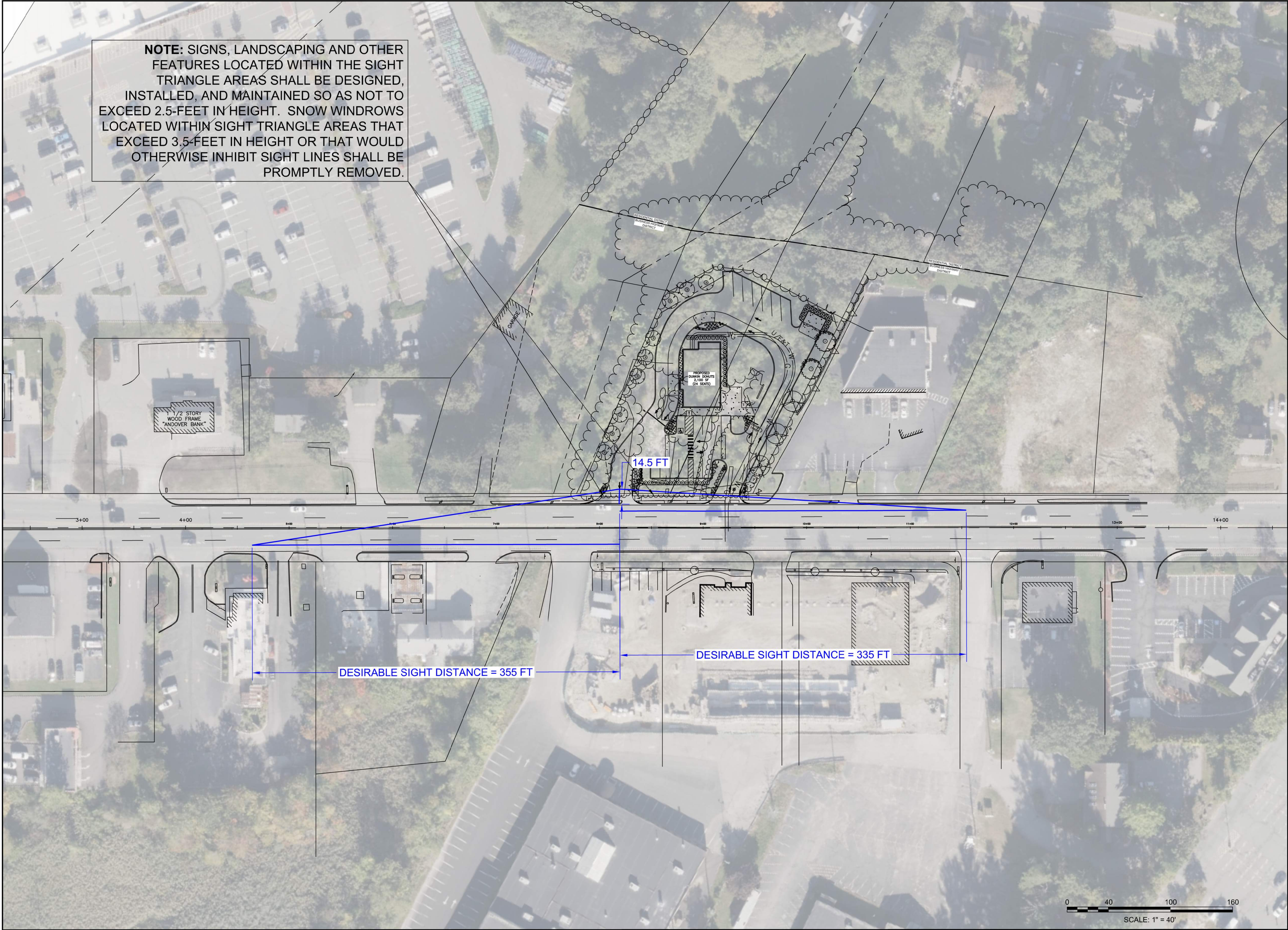

**NOTE:** SIGNS, LANDSCAPING AND OTHER FEATURES LOCATED WITHIN THE SIGHT TRIANGLE AREAS SHALL BE DESIGNED, INSTALLED, AND MAINTAINED SO AS NOT TO EXCEED 2.5-FEET IN HEIGHT. SNOW WINDROWS LOCATED WITHIN SIGHT TRIANGLE AREAS THAT EXCEED 3.5-FEET IN HEIGHT OR THAT WOULD OTHERWISE INHIBIT SIGHT LINES SHALL BE PROMPTLY REMOVED.

**GPI** Engineering  
Design  
Planning  
Construction Management  
603.893.0720  
Greenman-Pedersen, Inc.  
44 Stiles Road, Suite One  
Salem, NH 03079  
GPINET.COM

PREPARED FOR  
CAFUA MANAGEMENT  
COMPANY, LLC  
280 MERRIMACK STREET  
METHUEN, MA 01844

SIGHT LINE PLAN  
477 & 479 BROADWAY  
METHUEN, MASSACHUSETTS

REVISIONS		
NO.	REVISION	DATE

MAY 24, 2024

DRAWN/DESIGN BY CJD	CHECKED BY SET
------------------------	-------------------

SIGHT LINE PLAN

SCALE: 1"=40'

PROJECT NO.  
NEX-2021347

1 OF 1

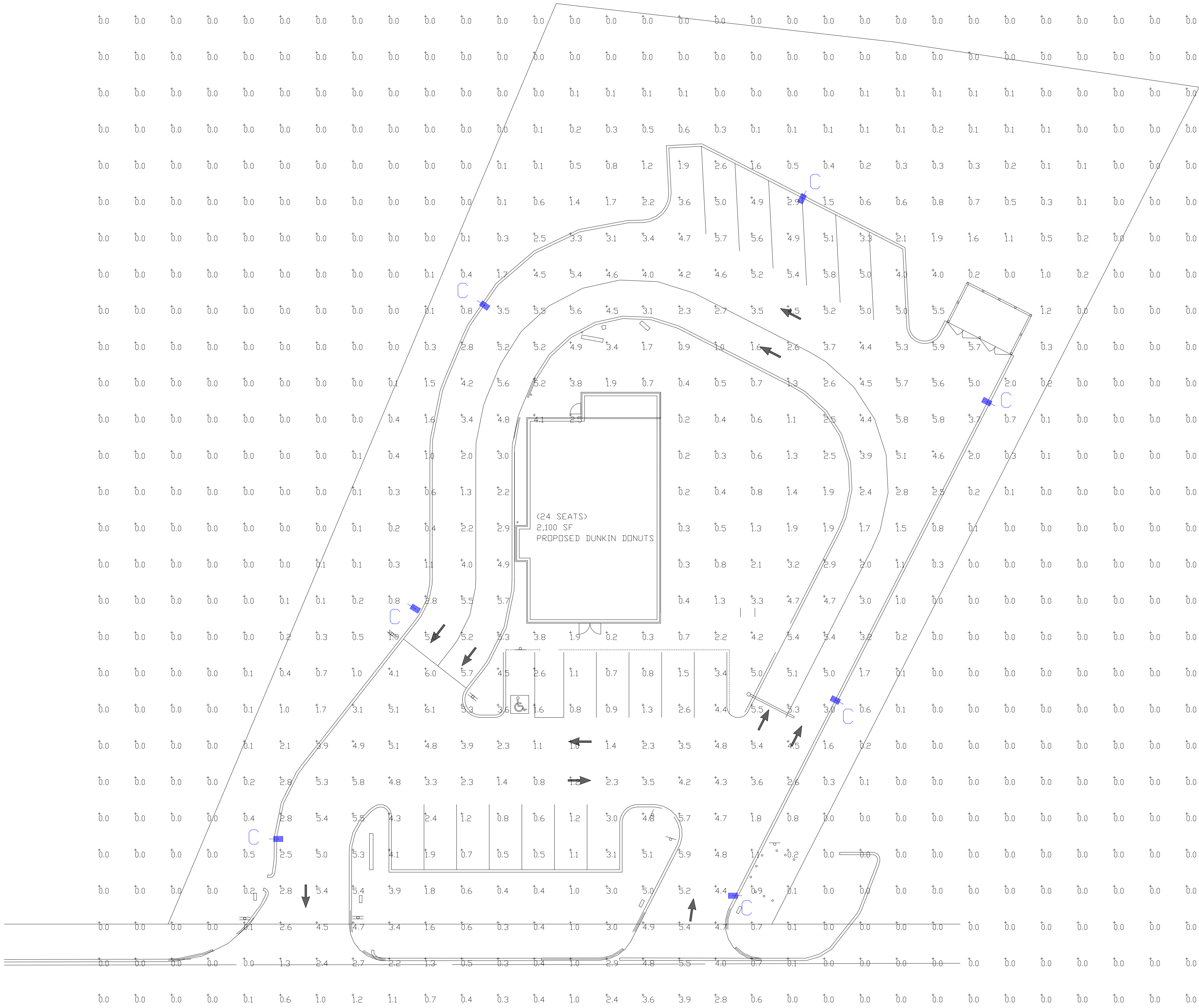

Calculation Summary							
Label	CalcType	Units	Avg	Max	Min	Avg/Min	Max/Min
CALCS @ GRADE	Illuminance	Fc	1.12	6.1	0.0	N.A.	N.A.
INSIDE CURB	Illuminance	Fc	3.69	6.1	0.5	7.38	12.20

Luminaire Schedule										
Symbol	Qty	Label	Arrangement	Description	Mounting Height	LLD	LLF	Arr. Lum. Lumens	Arr. Watts	
	7	C	Single	MRS-LED-24L-SIL-FT-50-70CRI-SINGLE	22' POLE+2' BASE	1.000	1.000	14615	196	

PHOTOMETRIC EVALUATION  
NOT FOR CONSTRUCTION

Based on the information provided, all dimensions and luminaire locations shown represent recommended positions. The engineer and/or architect must determine the applicability of the layout to existing or future field conditions.

This lighting plan represents illumination levels calculated from laboratory data taken under controlled conditions in accordance with The Illuminating Engineering Society (IES) approved methods. Actual performance of any manufacturer's luminaires may vary due to changes in electrical voltage, tolerance in lamps/LED's and other variable field conditions. Calculations do not include obstructions such as buildings, curbs, landscaping, or any other architectural elements unless noted. Fixture nomenclature noted does not include mounting hardware or poles. This drawing is for photometric evaluation purposes only and should not be used as a construction document or as a final document for ordering product.

Total Project Watts  
Total Watts = 1372

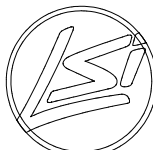

100% ALLOWANCE FOR CONSTRUCTION OF WORK USA  
TEL: 781-380-8800 FAX: 781-380-8801

LIGHTING PROPOSAL LD-156127-2

DUNKIN DONUTS  
477 & 479 BROADWAY  
METHUEN, MA

BY: MVE DATE: 6/21/22 REV: 05-17-24 SHEET 1 OF 1

SCALE: 1"=16'

0 16

- 01 GRAY
- 02 CHARCOAL
- 03 WOOD PATTERN
- 04 OFF WHITE FINISH
- 09 CHARCOAL
- 12 PINK
- 13 ORANGE

- 21'-10" A.F.F.  
TOP OF MONOLITH
- 17'-3" A.F.F.  
TOP OF PARAPET
- 12'-9" A.F.F.  
TOP OF TRIM
- 10'-8" A.F.F.  
BOTTOM OF ORANGE ACCENT BEAM/  
DT WINDOW CANOPY
- 10'-2" A.F.F.  
TOP OF STOREFRONT
- 0'-0" A.F.F.  
TOP OF SLAB

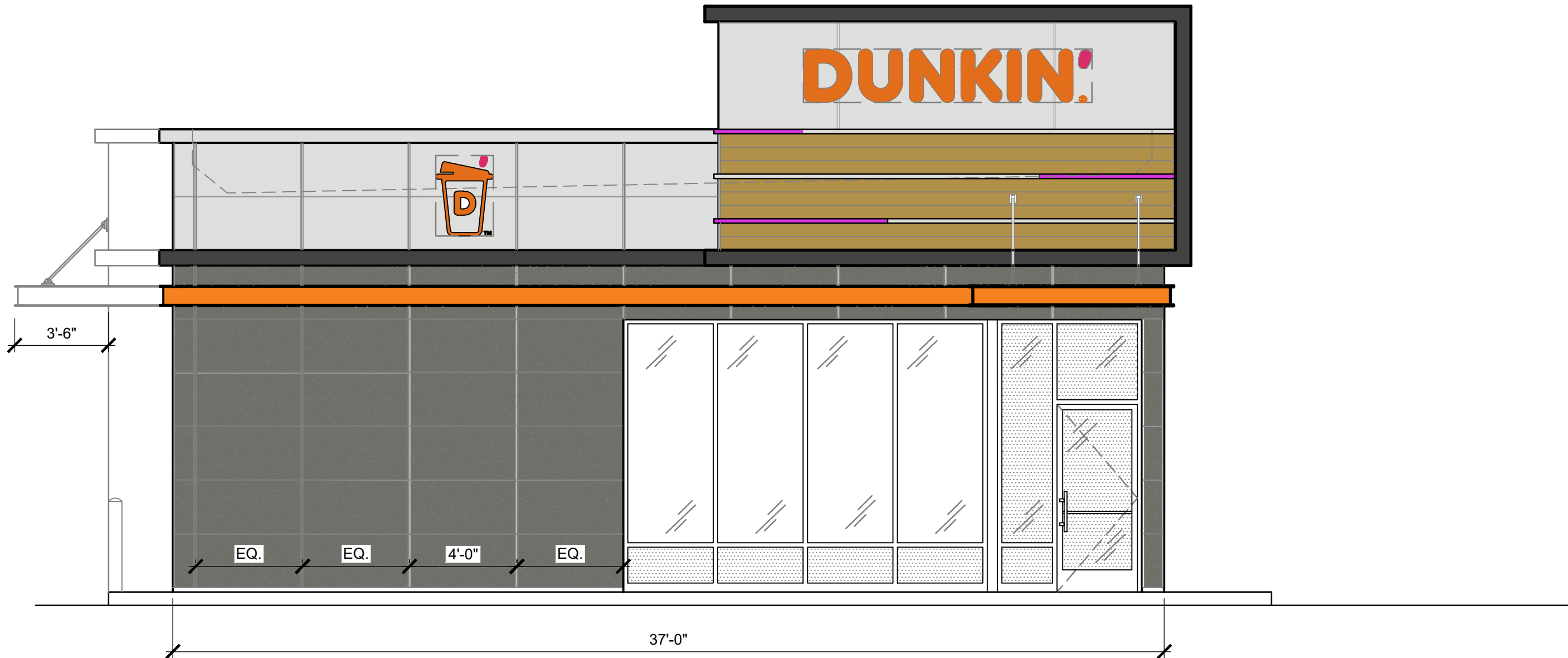

1 FRONT ELEVATION

1/4" = 1'-0" NOTE:

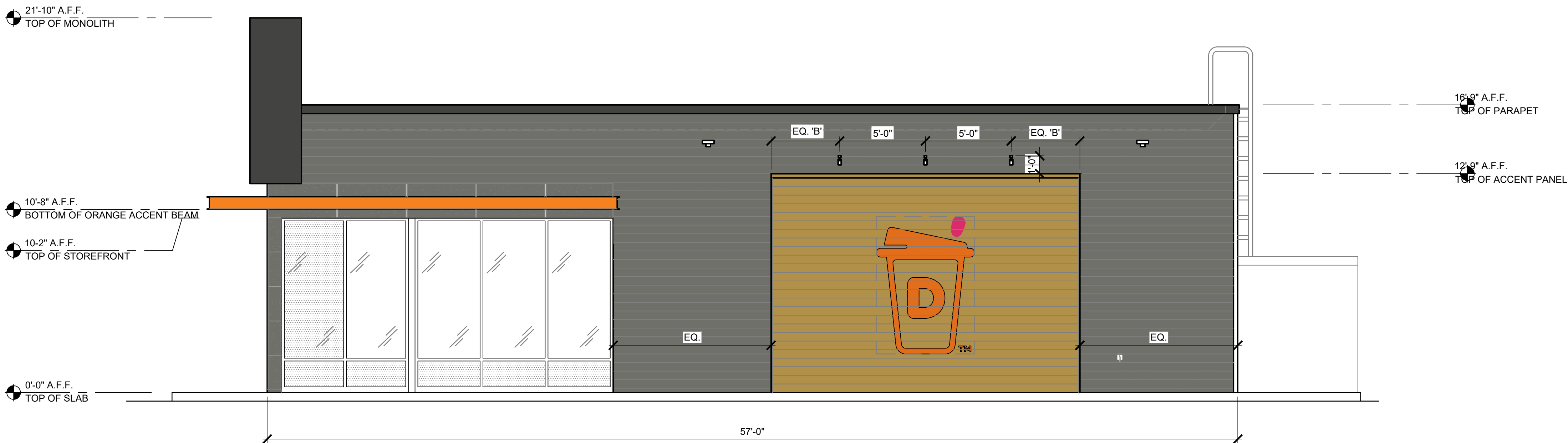

2 RIGHT ELEVATION

1/4" = 1'-0" NOTE:



Stamp:

Consulting Architect

Interior Designer



**GIANNA**  
DESIGN GROUP  
1001 Osgood Street  
North Andover, MA 01845  
P: (978) 655-7455 F: (978) 225-0149

DATE	02/12/24
SCALE	As Noted
DRAWN	LJ
CKD	
APPD	

REVISIONS		
NO	DESCRIPTION	DATE
1	INITIAL ISSUE	xx

Project:

Address:

447 Broadway,  
Methuen, MA 01844

Drawing Title:

EXTERIOR  
ELEVATIONS

A-4.0

NOTE: DRAWINGS ARE NOT TO SCALE IF SHEET IS PLOTTED ON 11" x 17"

THESE PLANS ARE CONFIDENTIAL PROPERTY OF DUNKIN' BRANDS, INC., UNDER RESTRICTED ACCESS.

- 01 GRAY
- 02 CHARCOAL
- 03 WOOD PATTERN
- 04 OFF WHITE FINISH
- 09 CHARCOAL
- 12 PINK
- 13 ORANGE

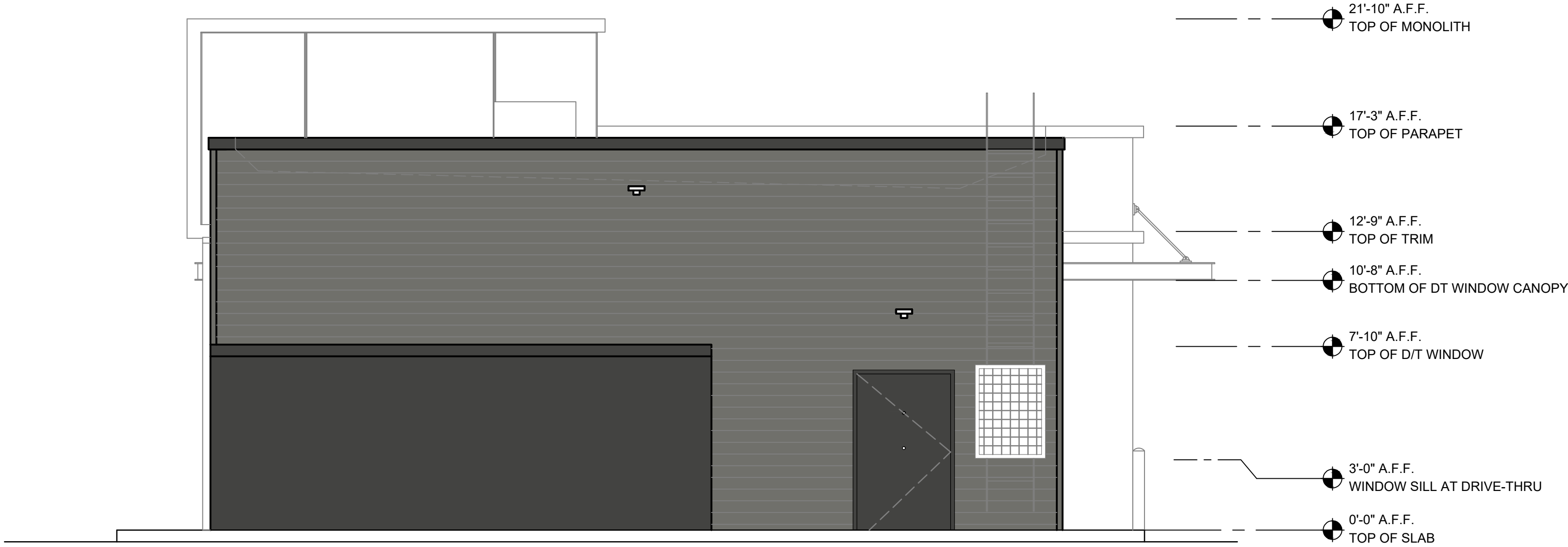

1

REAR ELEVATION

1/4" = 1'-0"

NOTE:

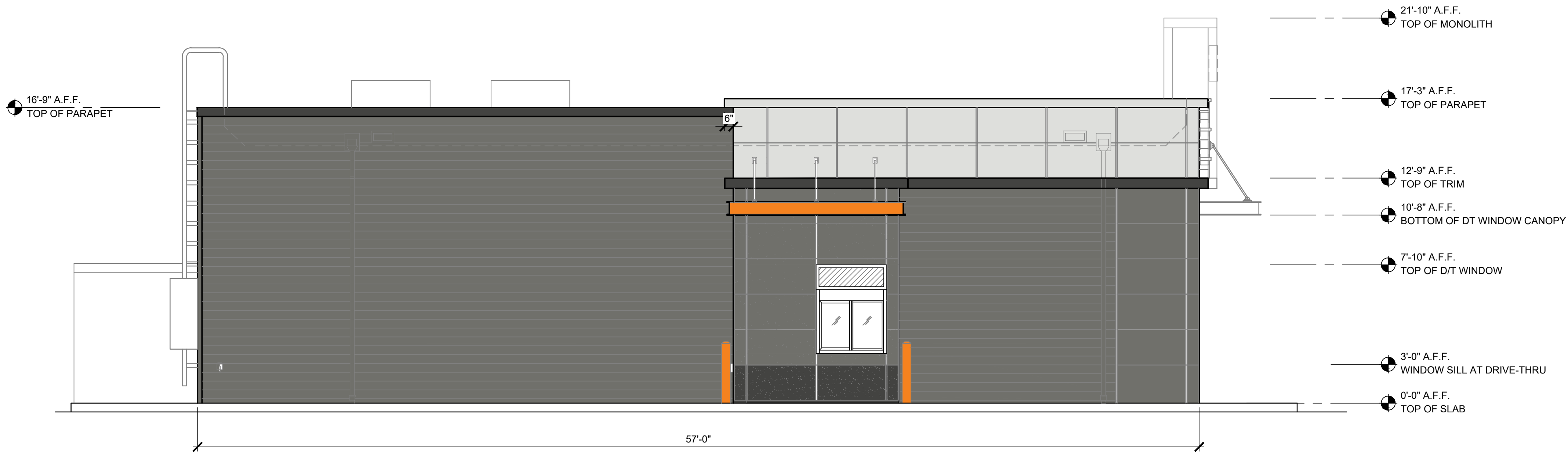

2

LEFT ELEVATION

1/4" = 1'-0"

NOTE:



Stamp:

Consulting Architect

Interior Designer



DATE	02/12/24
SCALE	As Noted
DRAWN	LJ
CKD	
APPD	

REVISIONS		
NO	DESCRIPTION	DATE
1	INITIAL ISSUE	xx

Project:

Address:

447 Broadway,  
Methuen, MA 01844

Drawing Title:

PROPOSED  
EXTERIOR  
ELEVATIONS

A-4.1

NOTE: DRAWINGS ARE NOT TO SCALE IF SHEET IS PLOTTED ON 11" x 17"

THESE PLANS ARE CONFIDENTIAL PROPERTY OF DUNKIN' BRANDS, INC., UNDER RESTRICTED ACCESS.